BERKELEY PUBLIC LIBRARY
3 1913 01763 5779

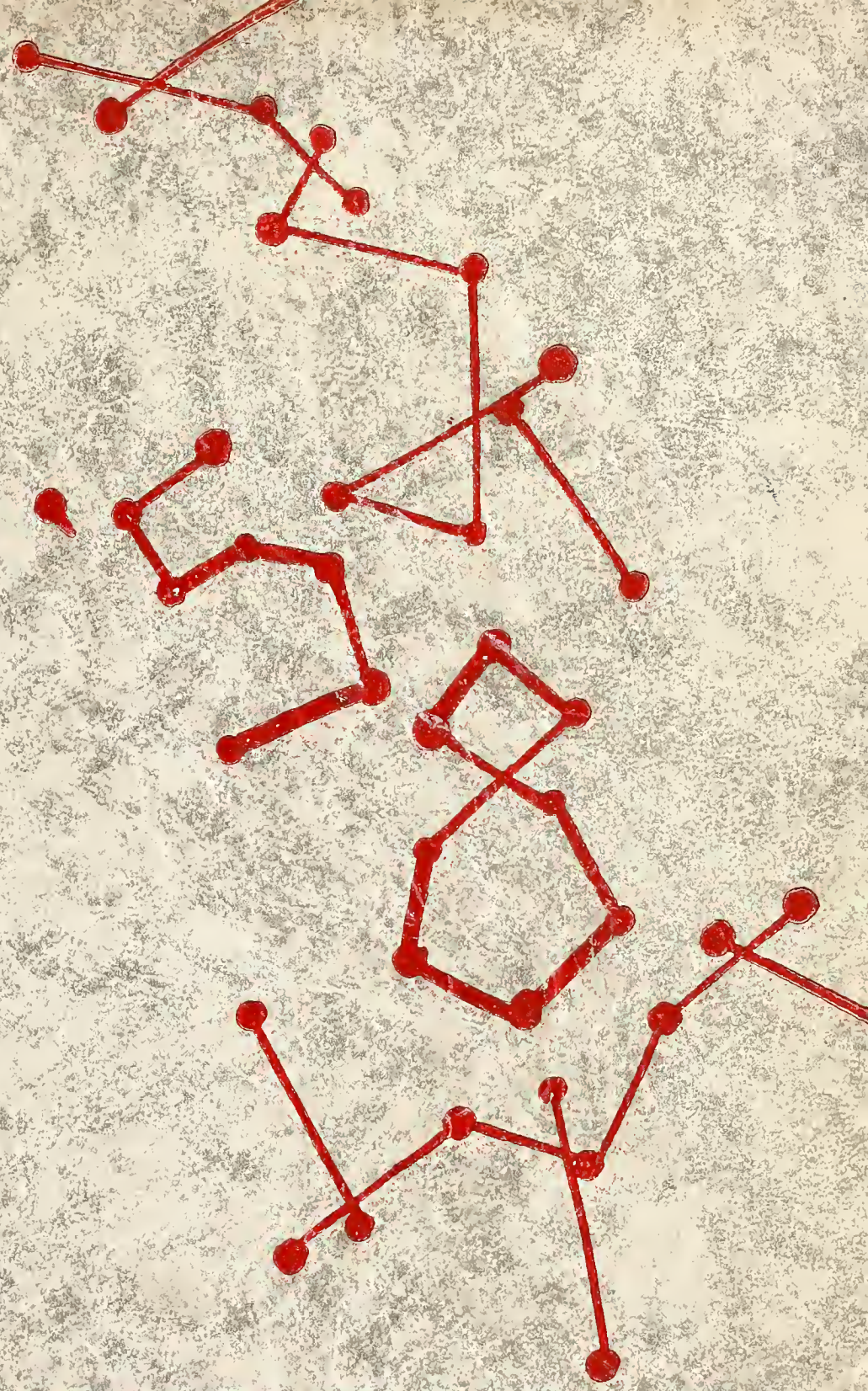

OLLA PODRIDA

Please –
Miss Jessie
Bright
Time you were in your bed my
dear – I believe one Geordie
Mac Pattersen –
Good night to you
Sweet Fanny Fleet
Lady Fleet
Lady Fleet

BERKELEY PUBLIC LIBRARY
BERKELEY, CALIFORNIA

REFERENCE COLLECTION

FOR USE IN THE LIBRARY ONLY

Central History Room
373 B455o
Berkeley High School
(Berkeley, Calif.)
Olla Podrida
31913017635779

OLLA PODRIDA
SPRING 1958

BERKELEY PUBLIC LIBRARY

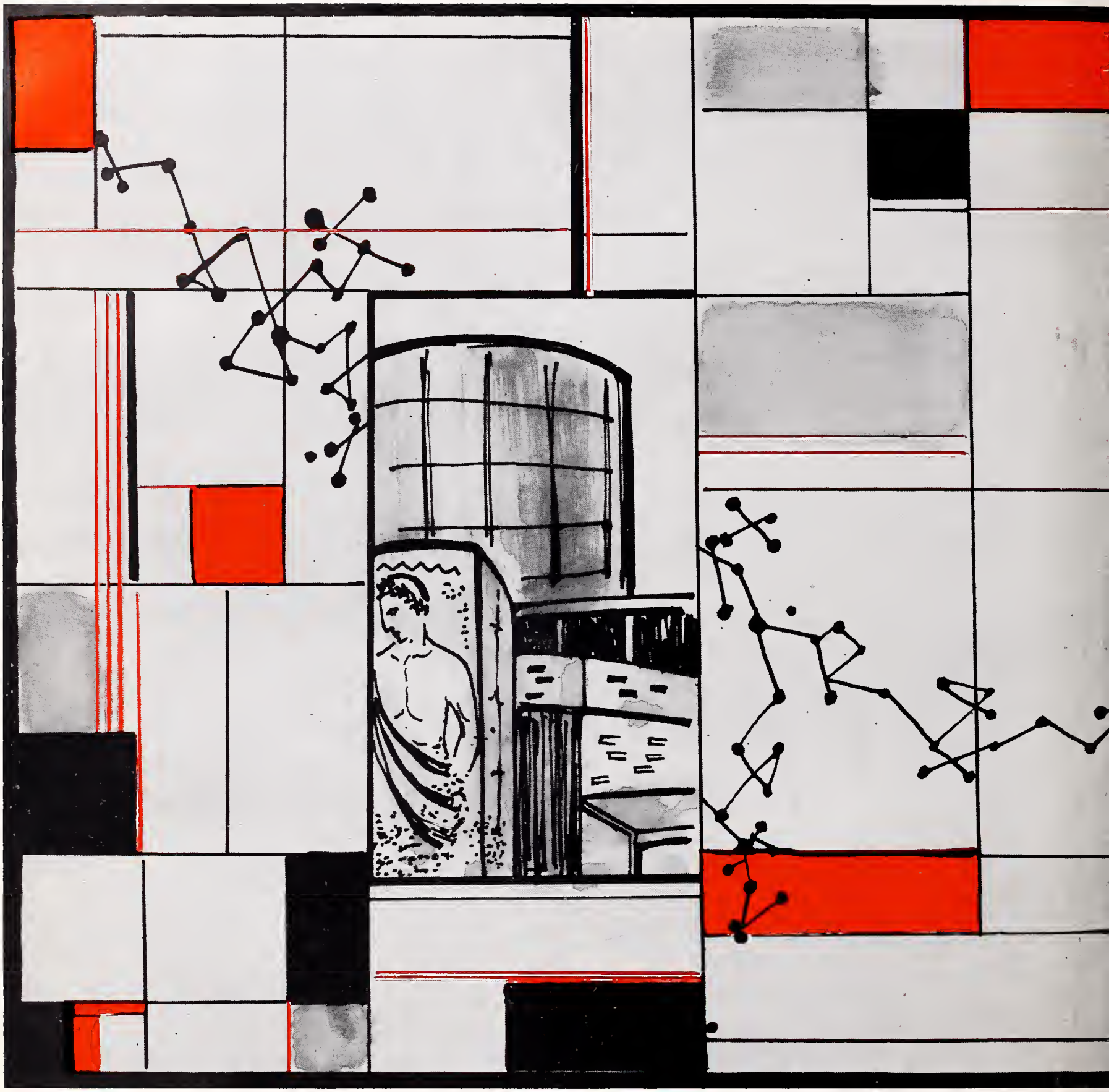

OLLA P

BERKELEY HIGH SCHOOL

BERKELEY CALIFORNIA

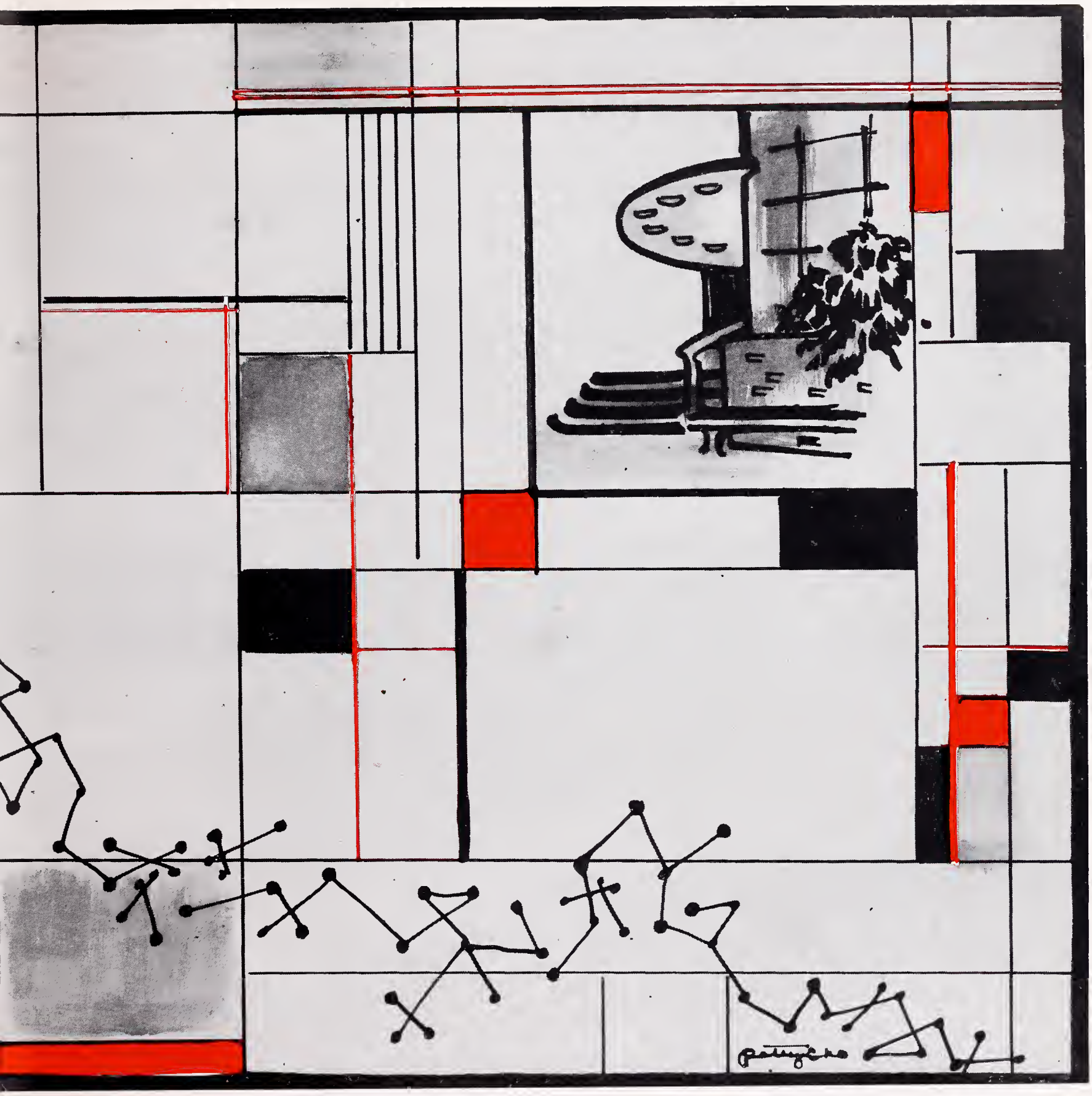

ODRIDA

SPRING '58

Oliver Wendell Holmes once said: "The greatest thing in this world is not so much where we stand as it is in what direction we are moving."

During the past three years as you have travelled through the maze of Berkeley High School, you have wondered, perhaps, whether or not you have made progress. There are many paths that one might follow: some lead to dead ends, some lead to a greater challenge, some lead to steep hills that have to be climbed. The three years that you have spent in High School should have prepared you to meet the challenge of the various paths that you will encounter and they should guide you in the choices which you will have to make. If you are not prepared, as an adult, to be careful of your choices, your life could lead to much unhappiness. If you have learned to think before you choose, to win or lose without destroying your sense of values, you are becoming a responsible adult.

Your High School experience should prove valuable to each of you in deciding "in what direction you are moving." I hope it is the right one!

J. Elwin LeTendre
Principal

PRINCIPAL'S MESSAGE

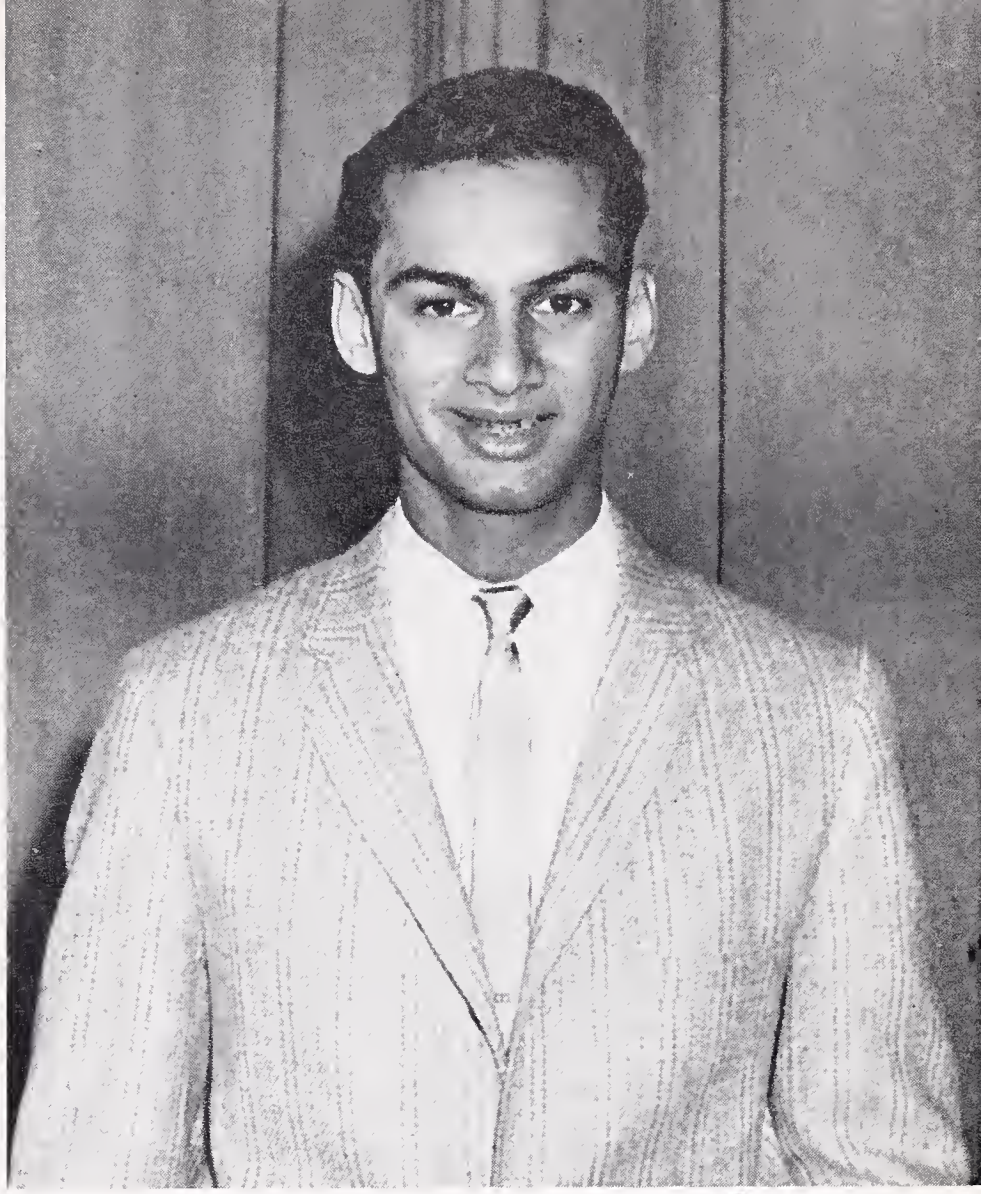

Events and what we learn from them are common to the lives of everyone; they may well be the unit of our lives. These events link together to form a pattern unique to each individual. Although the patterns or paths may travel along together for awhile or cross each other, none is the same—each travels in a different direction, creating in a lifetime a maze of ideals, goals, and accomplishments.

To many of us at Berkeley High, graduation is the common event of the moment. It marks a division perhaps more significant than any until this time. Progressing through a maze of education, there have been many guideposts—advice for the direction of our course. There have been great strides forward and wasted steps, but even seemingly wasted steps can be forward ones. How far forward we have traveled along these paths has been up to us.

Standing at the end of our formal education, the distance traveled by each has been reached and now we will go our own ways. Ahead, the patterns are not set; future paths are for us to create. Although some will go farther through the maze of life than others, no one will reach the end, because we will never stop accomplishing, learning and expanding. On some future date we'll look back on the paths we've traveled. May they be something to be proud of.

Through pictures, art, and words, the Pod Staff has reproduced part of the maze at Berkeley High this past term. We hope it is to your liking.

May we thank all who cooperated to make the yearbook a reality. Our special appreciation goes to Mrs. Wales, who is every year the keystone of the operation.

Earl Mayeri
Editor

FOREWORD

ADMINISTRATION

FIRST ROW, left to right: Mr. Nealson, Mrs. Cassidy, Mrs. Rice, Mrs. Ulry, Miss Jennings, Mr. Hitch. SECOND ROW: Mr. Auch, Mr. Bellus, Mrs. Hagopian, Miss Harwood, Mr. Wenrich. THIRD ROW: Mr. Daoust, Dr. Olson, Mr. Hernandez, Dr. Urlaub, Mr. VanPelt. MISSING: Mr. LeTendre, Principal; Mr. R. Okerstrom, Accountant.

ENGLISH

FIRST ROW, left to right: Miss Pace, Miss Harwood, Mrs. Clark, Mr. Woodside, Mr. Filut, Mr. Pendleton (Chairman), Mrs. Wales, Mrs. Kapfer, Mrs. Bunts, Mrs. Blakely. SECOND ROW: Mr. Copley, Mr. Barnes, Mrs. Pillars, Mrs. Svane, Mrs. Lund, Mr. Patterson, Mr. K. MacDonald, Mrs. Wilson, Mrs. Teaney. MISSING: Mr. Ehlers, Mrs. Schwimley.

HISTORY

FIRST ROW, left to right: Mrs. Hogan, Miss Cambell, Dr. Cooper (Chairman) Miss Noble, Miss Thickens. SECOND ROW: Dr. Olson, Mr. Cummins, Mr. J. MacDonald, Mr. Fiedler, Mr. Dunlap, Mr. Johnson, Mr. Tudisco. MISSING: Miss Rodriquez.

MATHEMATICS

FIRST ROW, left to right: Mr. Akey, Mrs. Reinhardt, Mrs. Ryan, Miss Nyman, Miss Shedd, Mr. Auch. SECOND ROW: Mr. Boyce, Mr. McGuire (Chairman), Mr. Wehking, Mr. Reynolds, Mr. Menken, Mr. Westover.

How lazy can you get. Having Virginia carry your books!! Henry Nelson

SCIENCE

FIRST ROW, left to right: Mr. Manske, Mr. Caburi, Miss Weichselbaum, Mr. Dunk, Mr. Calhoon. SECOND ROW: Mr. Emery, Mr. Nelson, Mr. VanWaynen, Mr. Carr, Mr. Segedin, Mr. Whitted, Mr. Boehne, Mr. Taylor, Mr. Rice, Mr. Anderson.

MECHANICAL ARTS

FIRST ROW, left to right: Mr. Berruezo, Mr. Linstedt, Mr. Amdahl, Mr. Bermann, Mr. Waltz. SECOND ROW: Mr. Bellus, Mr. Solomon, Mr. Dunkum, Mr. Cann, Mr. Rejander, Mr. Hernandez.

FOREIGN LANGUAGE

FIRST ROW, left to right: Dr. Fialon, Mrs. Small, Miss Altona, Miss Repetto. SECOND ROW: Mr. Daoust, Mr. Washburn, Mr. Asturias, Mr. Schrump. MISSING: Miss Jennings, Miss Ochoa, Mrs. Ross.

BUSINESS EDUCATION

FIRST ROW, left to right: Miss Hashimoto, Mrs. Rice, Mr. Day, Mrs. Vincent. SECOND ROW: Mr. Wenrich, Mrs. Leopold, Mrs. Ravenel, Mrs. Hagopian, Mr. Loney, Miss Weston, Miss Jachens.

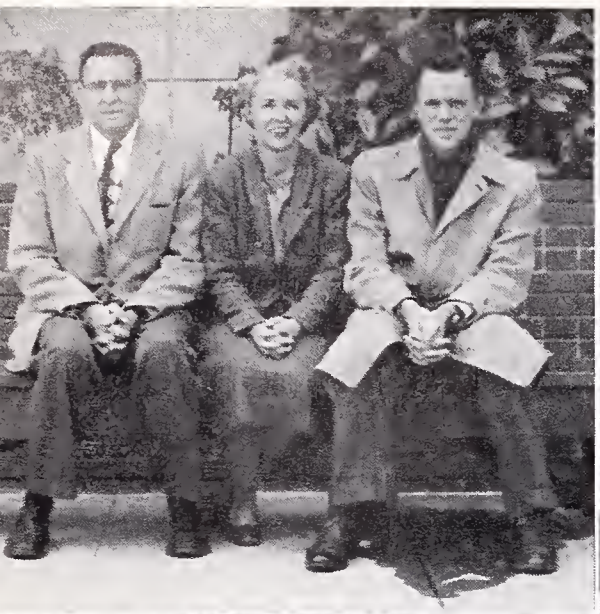

DRIVER EDUCATION

Dr. Urlaub, Miss Pace, Mr. Johntz.

MUSIC DEPARTMENT

Mr. Lutt, Mrs. O'Neill, Mr. Haynes, MISSING: Dr. Blakeslee.

ART TEACHERS

Miss Williams, Mr. Osterhoff, Mrs. Lawson, Miss Kapfer.

HOME ECONOMICS

Mrs. Robinson, Mrs. Cassidy, Mrs. Cory.

LIBRARIANS

Mrs. Caswell, Miss Wilbur, Mrs. Rulofson, Miss Wood.

NURSES

Miss Hopkins, Mrs. Lesnini.

SECRETARIES

FRONT—Mrs. Macfarland, Miss Shaw, Mrs. Walter. BACK—Miss Carlson, Mrs. Nimitz, Miss Cannon.

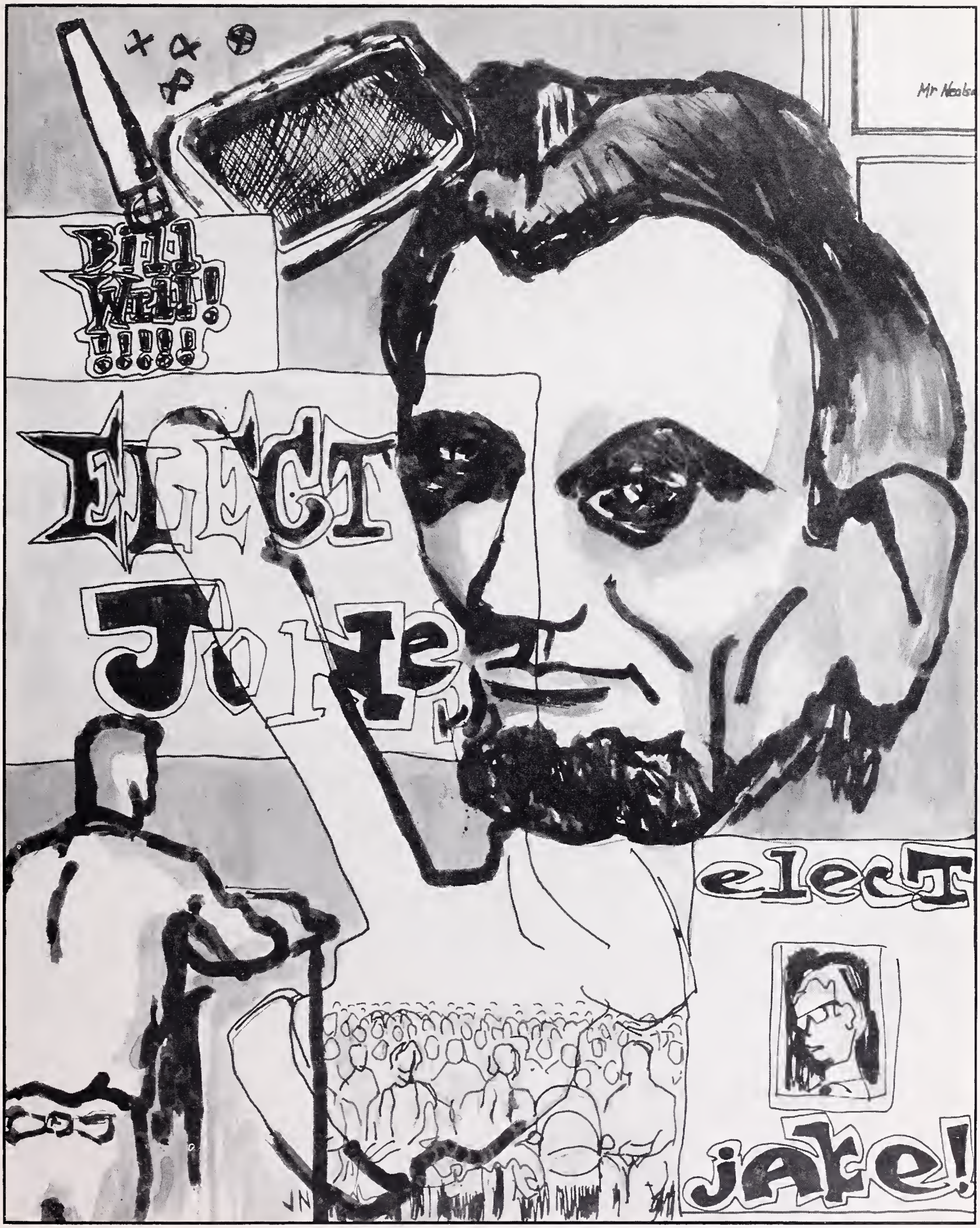

ORGANIZATION

STEVE CHANDLER
President ASBHS

BOARD OF CONTROL

Saying goodbye to Berkeley High School is certainly a difficult job. How can you express your gratitude to all those wonderful people, who have given so much toward the enhancement of your life.

This term has truly been one of the most successful spring terms of Berkeley High. What wonderful goals we have reached in not only our scholastic and athletic achievements, but also in our music, drama, and speech departments. Congratulations to you, the students, who have set these high marks and given B.H.S. an unsurpassed record. We certainly owe thanks to our teachers and coaches, who sacrificed so much of their extra time in teaching and instructing the students.

To look back on the events of this term one can surely understand our reasons for success; over two thousand student body cards were sold—a record high for the spring term; the wonderful performance of our basketball team in the T.O.C.; the Varieties was one of the best shows ever; the class concessions, plus the Soph Hop and Jr. Prom, were all quite profitable; our music groups, who brought back superior ratings from the Music Festival; the fine accomplishments of our tennis, swimming, track, golf, and baseball teams are certainly something to behold; the Senior Play, held for the first time in the Community Theatre, was a success. And from these groups, many individuals were singled out and honored for their superlative jobs in scholastic or athletic skills. Yes, these are just a few of the reasons for our success.

I have been deeply honored to have served you as your President, and I can only say it has been one of the most enriching experiences of my life. If any of you are thinking of running for a student body office, don't let the chance go by; the strength of student government is only as strong as the interest put in it. To those who are remaining here and to those with whom I graduate, may I wish you a happy and a prosperous future, with all the joys and enrichments of a happy life.

May our paths often cross again.

A.S.B.H.S. President
Steve Chandler

MR. NEALSON
Vice Principal and Sponsor

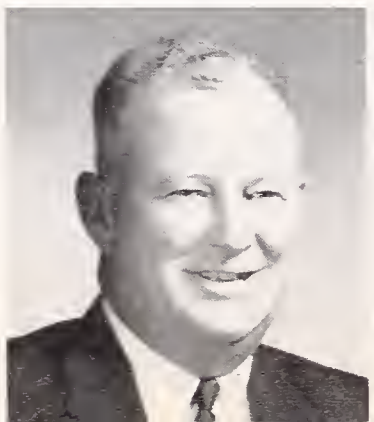

STEVE HAVIS
Vice President

SEELEY DOLE
Secretary

DAVE BERGLUND
Treasurer

CAROL BURTON
Head Yell Leader

MARY HIGGS
G.A. President

SANDY CORDINER
Senior Friends Chairman

FRED TUEMMLER
Rally Boys Chairman

CHUCK JOSEPHS
B Society Representative

BOB GORDON
Jacket Editor

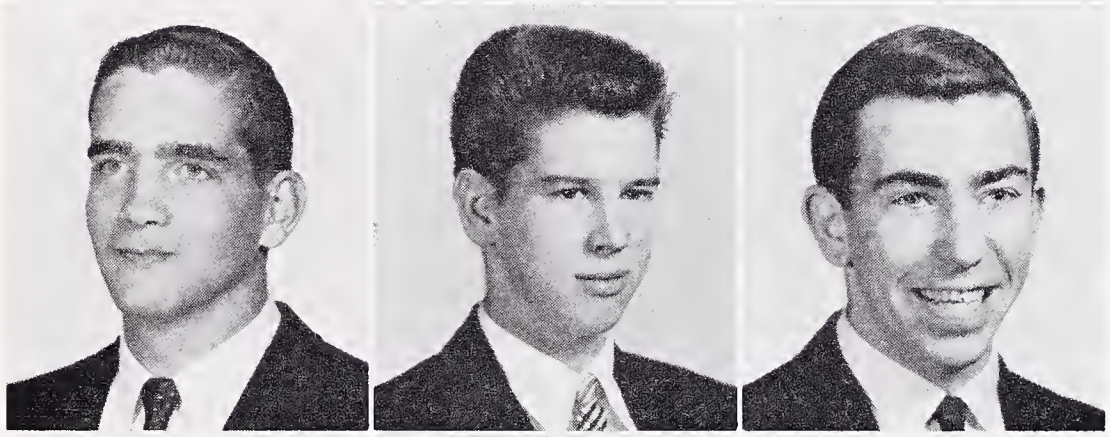

TIM LADDISH
Honor Society Representative

JANE PATTISON
DMS Representative

JOE GILBERT
H12 President

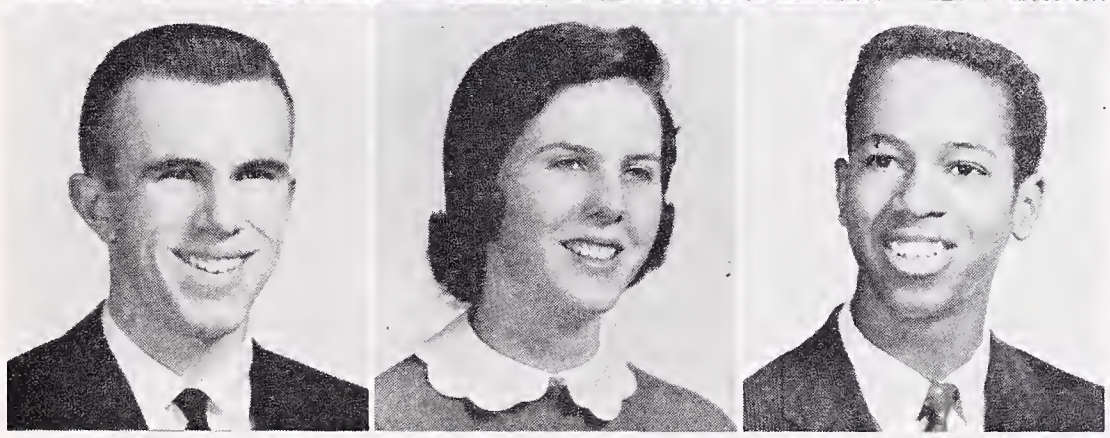

BRUCE WILSON
L12 President

JOYCE BURTON
H11 President

MIKE COLLINS
L11 President

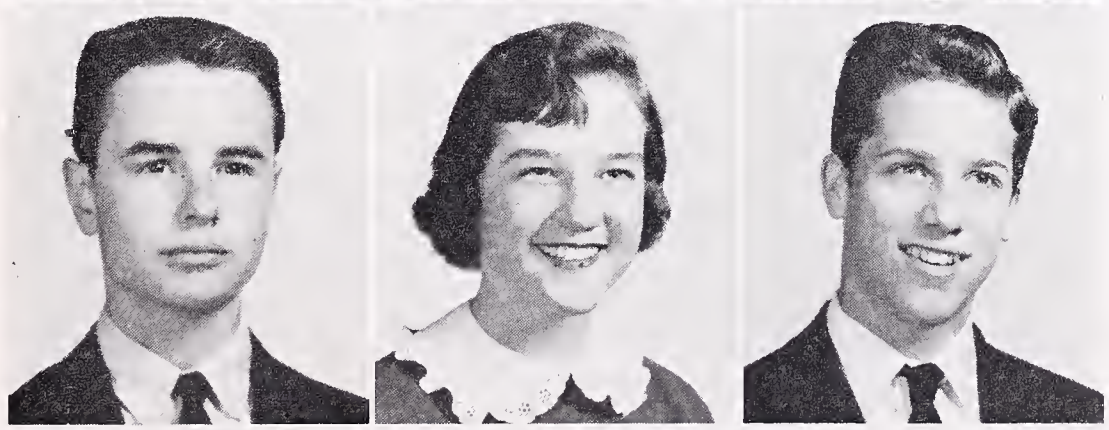

TOM FIFE
H10 President

VINCE ANACLERIO
L10 President

ROBERTA SUNG
GAA President

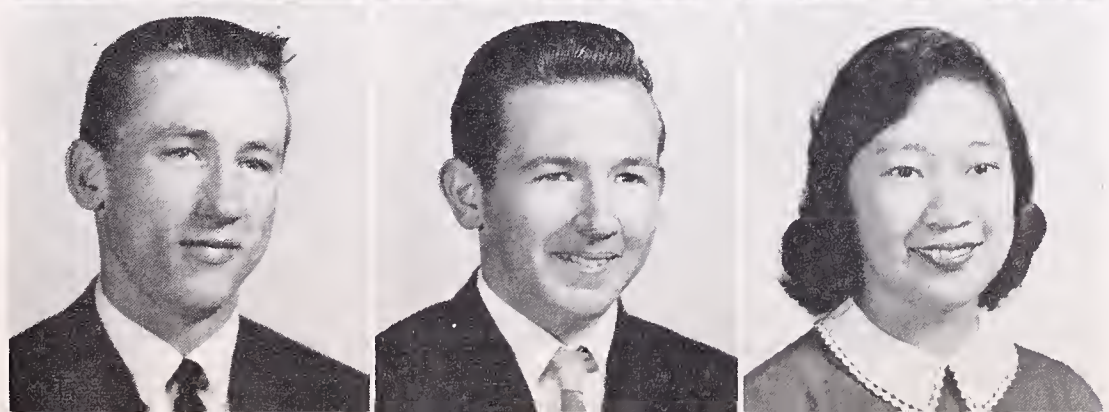

MARY HIGGS
President Girls' Association

GIRLS' ASSOCIATION

It seems that a truly memorable and invaluable period of my life is about to pass, as Girls' Association President.

I extend most personally my sincerest thank-yous to this term's G.A. officers: Florence, Robin, Judy, Susie, Sandi, and Roberta. I am also especially grateful to Mrs. Ulry, Mrs. Schwimley, Mrs. Marshall, and Mr. Carr for their cooperation in making this term so successful. Without the aid and supervision of these persons, the activities of the G.A. (which were the Low 10 and new student welcome, the Funny Valentine Dance, the slope sales, the Father-Daughter dinner, and the Senior Farewell and Installation) would not have been successful.

Thank you, Mrs. Ulrey, Mrs. Schwimley, and G.A. officers ever-so-much for your help and patience.

To every girl at B.H.S., thank you sincerely for upholding this term's projects. Please support your new officers as well.

The best of luck to the new officers!

Mary Higgs
Girls' Association President

FLORENCE COOPER
Vice President

ROBIN SMITH
Secretary

JUDY WARD
Treasurer

SUSIE COCKINS
Social Secretary

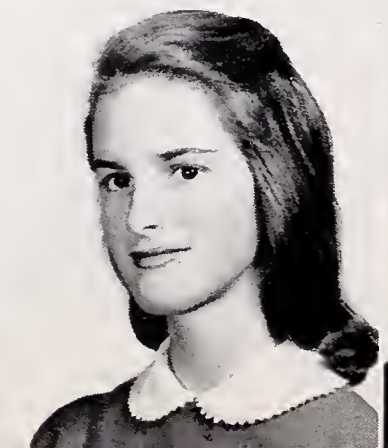

MRS. ULRY
Sponsor

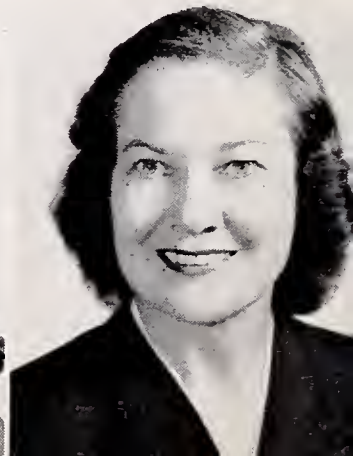

G. A. COUNCIL

12th

11th

10th

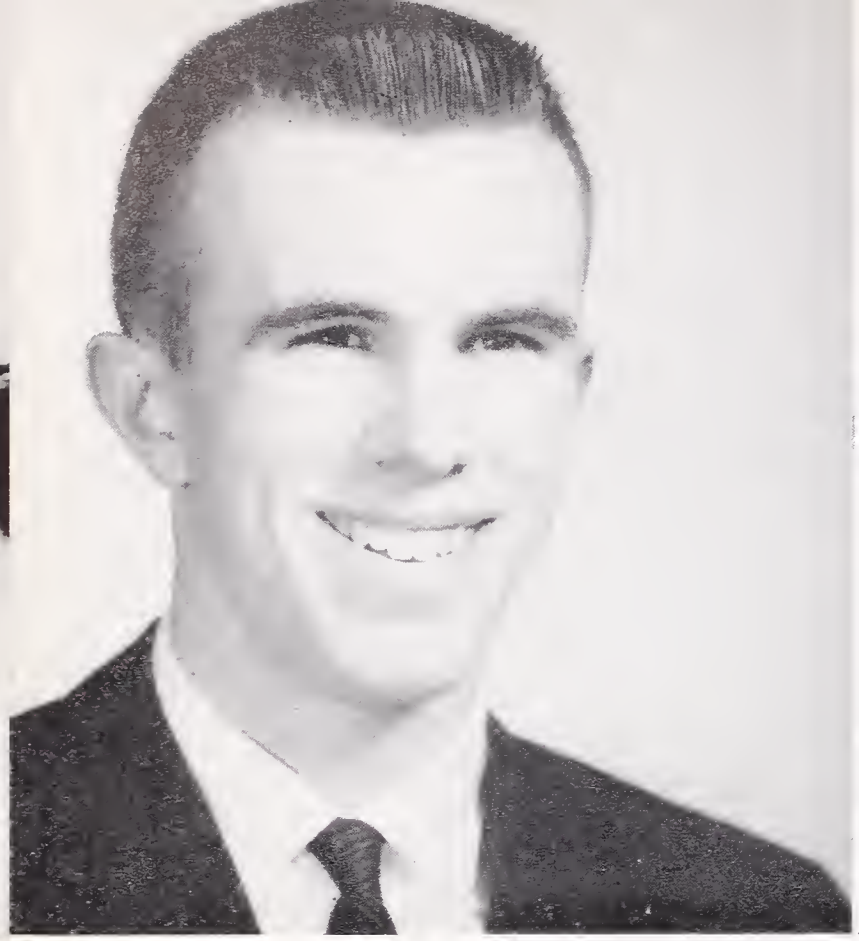

HONOR SOCIETY

TIM LADDISH
President Honor Society

LARRY JONES
Vice President

PAT KELLER
Secretary-treasurer

Success was the key word this semester at Berkeley High. Achievement was high in all fields, including sports, drama, music, and art. The members of Honor Society have also been successful in attaining an outstanding scholarship level.

Yes, the Honor Society has attained its goals for this semester. With the help of your officers, Larry Jones, Pat Keller, Don Chaffee, and Bruce Wilson, we were able to take our annual trip to Golden Gate Park. Our hatcheckers, under the direction of Carolyn Crouch and Lenore Uyeyama, worked during all events in the Community Theater and succeeded in obtaining a record amount of money for our scholarship fund.

I have been successful in unloading many duties onto the shoulders of Miss Repetto, our gracious and hard-working sponsor, who was assisted by Mr. Nelson and Mrs. Ryan.

Many warm thanks go to all the people I have mentioned, as well as to you, the Honor Society members. Without your enthusiasm and support we would have had few successes this term. May all of you have continued success throughout your lives.

Tim Laddish
Honor Society President

Members Honor Society and CSF.

C S F

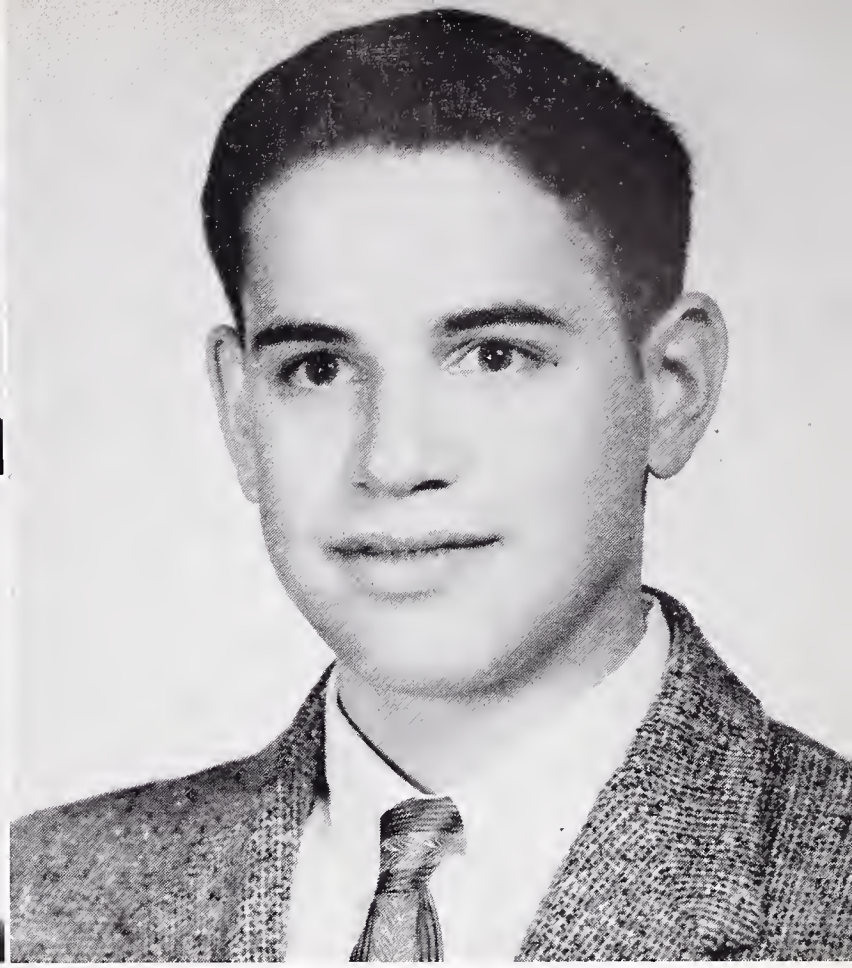

BARRY DORFMAN
President California
Scholarship Federation

DIANE ROSS
Vice President

EVE BRESSLER
Secretary-treasurer

The total membership of CSF was slightly over two hundred. Although this figure was not a record, the number of Special Privilege Sealbearers (24) exceeded that of all previous years.

There have been many activities which CSF has engaged in during the past term. To mention a few: the semi-annual coke date for prospective members, the CSF convention in Modesto, and the Sealbearer dinner given by the Lions' Club.

As a result of the fine organization given to CSF by our sponsor, Miss Repetto, and of the unfailing work of its two officers, CSF has made a fine record this past semester. As Secretary-Treasurer, Eve Bressler always made the books balance. Diane Ross, Vice-President, did all the little jobs needed to keep CSF running.

It has been an enlightening experience to lead the CSF, an opportunity for which I am truly thankful.

Barry S. Dorfman
CSF President

Members Honor Society and CSF.

SEALBEARERS

FIRST ROW, left to right: Sukey Barnhart, Carole Krahenbuhl, Pat Cripps, Mary Esther Hopins, Ann Hollick, Sarah Wehausen. SECOND ROW: Lynn Ricker, Mary Anne Stewart, Norman Haraguchi, Richard Ivey, Sylvia Hollis. MISSING: Roy French.

SPECIAL PRIVILEGE SEALBEARERS

Special Privilege Sealbearers, FIRST ROW, left to right: Barry S. Dorfman, Ea Mayeri, Tim Laddish, Pat Keller, Janet Weitzner, Philip Anderson. SECON ROW: Don Chaffee, Becky Baird, Seeley Dole, Lenore Uyeyama, Dorothy Coltri Eve Bressler, Diane Ross. THIRD ROW: Bob Gordon, Douglas Wachter, Kirk Brown, Walter Moore, Andrejs Jurgens, Thomas Fukuya, Larry Price, Josep Asling. MISSING: Carolyn Crouch, Susan Hutchinson, Janet Smith.

Honor Society and CSF Members.

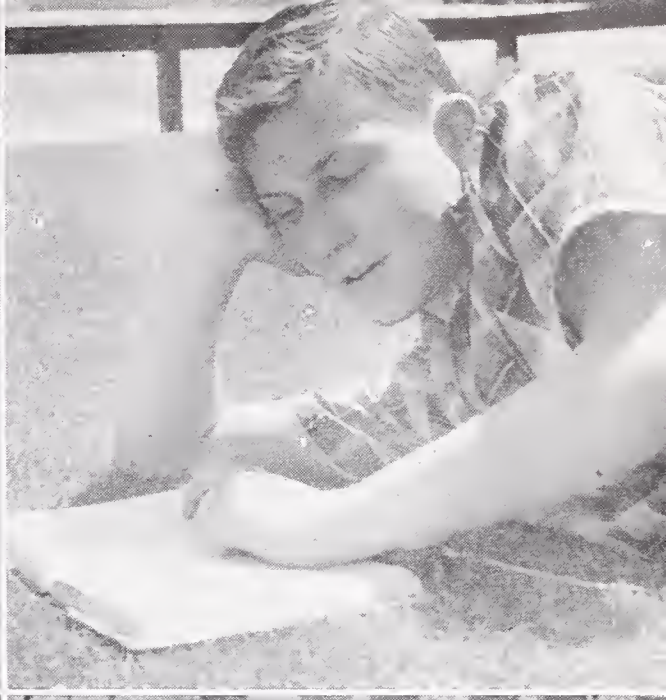
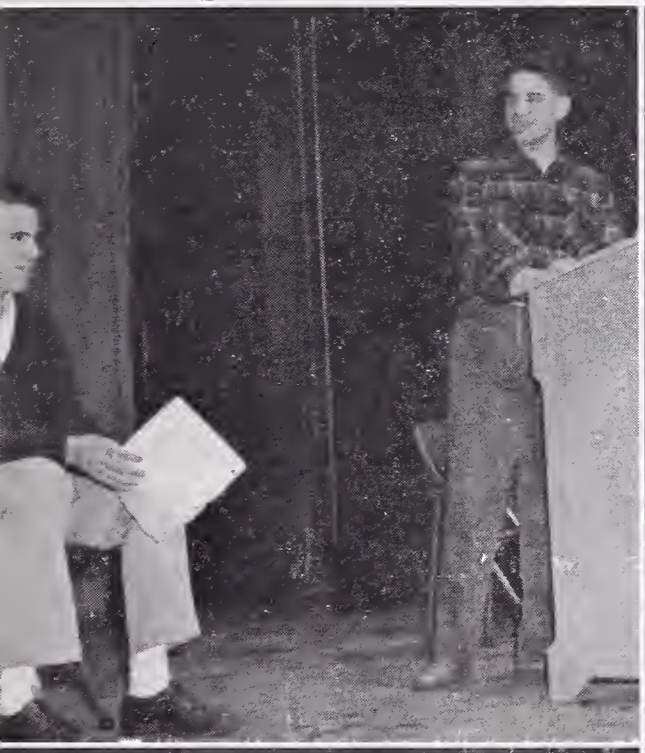
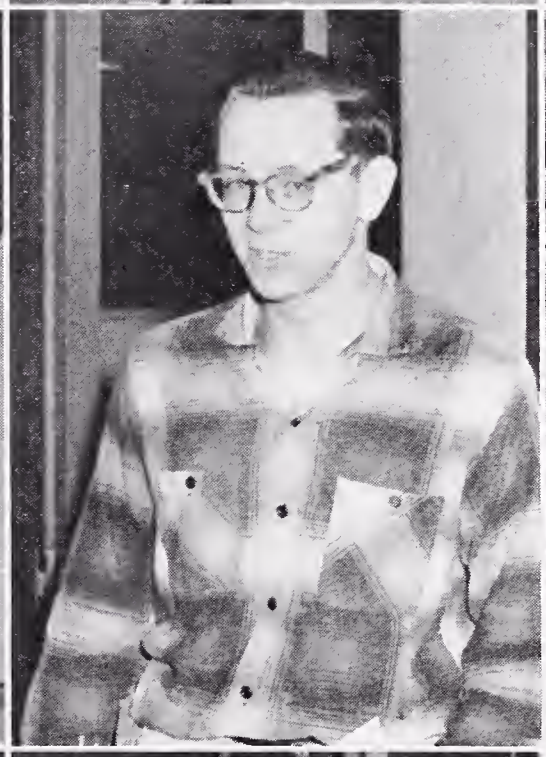

The Honor Society and the California Scholarship Federation at combined meetings which sporadically excuse them from classes fourth period, plan events for the semester, events which are designed to free the members from school for half a day. Scholarship and college information also play an important part in these meetings as an aid for the ultimate goal of the members—college and university experience.

FRONT ROW, left to right: Judy Carver, Pat Lawrence, Gayle Renouf, Sue Hutchinson (Co-Chm.), Sandy Cordiner (Chm.), Pat Keller (Co-Chm.), Carolyn Crouch, Mary Ingram, Esther Yokota. SECOND ROW: Mrs. Ulry (advisor), Sue Hoyt, Jean Gallagher, Judy Ward, Dottie Eakin, Lois Thomas, Barbara McCorkle, Margery Sabine, Mackie Hand, Diane Ross, Lenore Uyeyama, Linda Voss, Roberta Myers, Penny Terry. THIRD ROW: Carole Krahenbuhl, Dorothy Coltrin, Lucy Ann Perlmutter, Eve Bressler, Mary Ann McPherson, Jill Nealson, Katy Stuhr, Barbara Hastings, Helen Colvin, Janet Suzuki, Emi Masunaga, Pam Fox, Jackie Steele. FOURTH ROW: Sharon Houser, Connie Hayes, Lynn Ricker, Becky Baird, Sukey Barnhart, Mary Lou Lee, Valerie Whitney, Irene Onufrieff, Shirley Whitlow, Mary Ann Stewart, Janet Smith, Jane Patterson, Ellen Dietcshy.

SENIOR FRIENDS

CYNTHIA CORDINER
Chairman Senior Friends

This term the Senior Friends have helped the new students who came to Berkeley High from different schools to become better acquaintd with students and surroundings here. We have helped in the lobby and in the cafeteria, at assemblies with the seating, as proctors during the first two weeks of school, and as ushers for some of the programs held in the big and little theaters. All this was made possible because of the unusually large number of Senior Friends. We have worked with the Girls' Association in keeping our motto—"Friendship and Service."

The girls with whom I have worked this term have made my last year at Berkeley High a big success.

Many, many thanks to Sue Hutchinson, Pat Keller, and Mrs. Ulry for the help they have rendered.

Everyone in the organization has made this an experience I shall always cherish and remember.

Sandi Cordiner,
Senior Friend Chairman

RALLY BOYS

FIRST ROW, left to right: Lugi Ostellino, Bill Mallett, Eldon Cox, Tony Price, Dick Stayner, Don Rosenberg, Jack McFarland, Steve Goldsmith. SECOND ROW: Mr. Nealson, Ted Bell, Keith Robinson, Dave Bertoli, O'Neill Dillion, Nat Allums, Chairman Fred Tuemmler, John Lynch, Charles Scaparro, Ron Kiger, Walter Moore, Howard Taylor. THIRD ROW: Dick Rahm, Mike Stoops, Chuck Moore, Dave Fujita, Gary Vieira, Mike Jones, John Fawcett, Fred Johansen, Bob Crawford, Norman Haraguchi, Herb Uyeno. FOURTH ROW: Rich Berry, Ron Bibo, Larry Jones, Rudy Van der Vegt, Walter Alvarez, Gordon Beach, Dave Barnett, Steve Honeychurch, Earl Mayeri, Lea Fisher, George Furuichi, Morris Kosakura. FIFTH ROW: Ed Sicard, Scott Evers, Johnell Fields, Fred Hogan, Guy Taylor, Frank de Carbonel, Lacy Carter, Dave Dutton.

RALLY COMMITTEE

"Where is the elevator, Sir?" To the person who asks this question at the beginning of each term, the Rally Committee is only a group of boys who stand around with red and gold hats down over their eyes.

The members of the committee were chosen from a group of applicants on their academic and extracurricular achievements. A group of 52 high-senior boys were chosen for this Spring's committee. Our Rally Committee was a spirited and very closely knit group which participated in many activities. Our main project, with many problems, was to control and organize the rooting section at the T.O.C. We also kept order at basketball games, class meetings, rallies, assemblies, varieties, and dances. We held weekly meetings where plans for the coming week were discussed. Under the expert guidance of Mr. Willis Nealson we had a very exciting semester.

Being chairman and member of the Rally Committee has been an interesting experience. I have also been honored by serving on the BOC. I wish to extend the best of luck to all graduating members as well as to the incoming committee.

Very sincerely,
Fred A. Tuemmler, Chairman
1958 Spring Rally Committee

FRED TUEMMLER
Chairman Rally Committee

POD STAFF

POD SALES

TOP POD SALESMEN

FRONT ROW, left to right: Margaret Tarr, Ronnie Lee, Marian Auerbach, Pat Lloyd. BACK ROW: John Lewis, Frank de Carbonel, Cathi Tilton. MISSING: Anne Richardson.

POD STAFF

Editor ..... Earl Mayeri

Associate Editors ..... Jean Gallagher, Jill Nealson, James Norhnberg, and Bob Zemsky.

Sales Manager ..... Barry Dorfman

Associate Sales Managers ..... Larry Jones, Jim McManus, Dick Rahm, O'Neil Dillon and Frank de Carbonel.

Sports Editors ..... Bob Crawford and Dave Smith

Staff members: Ester Yokota, Susie Shao, Lu Anne Riley, Dottie Eakin, Janet Weitzner, Dave Dutton, Hal Fishler, Margery Sabine, Ruth Rinne, Helen Colvin, Adrianne Gotzenberg, Seeley Dole, Dennis Conway, Judy Ward, Pat Keller, Sheila Braeshears, Becky Baird, Jim Harris, Sue Morse, Ted Sarbin, Barbara Leibundgut, Sue Hoyt, Mary Lou Lee, Janet Suzuki, Patty Cho, Scott Evers, Phil Anderson, John Fawcett, Ron Kiger, Tom Wharton and Andrejs Jurgens.

Photographers ..... Joe Asling, Gary Hargrove, Steve Keachie and Walter Caton.

JACKET STAFF

JACKET STAFF

Editor ..... Bob Gordon

Managing Editors ..... Walter Alavarez and Phil Anderson

Associate Editors ..... Mike McCabe and Bruce Wilson

News Editor ..... Ellen Dietschy

Associate News Editors ..... Tom Fukuya and Sylvia Hollis

News staff ..... Carolyn Huskey and Eve Bressler

Feature Editor ..... Susie Cockins

Feature staff ..... Sue Bailey, Tania Fowlks, Peter Mehren and Edna Porter

Sports Editor ..... Bill Hoogs

Sports staff ..... Mike Farrell, Greg Otto, Rich Railton and John Ralph

Advertising staff ..... Molly Mauser (in charge), Oleg Maslenikov and Ann Singman

Exchange and Publicity ..... Sherri Todar (in charge), Ruth Rinne and Margery Sabine.

FIRST ROW, left to right: Dan Colbourn, Fred Johansen, Mike Staley, Gary Bramwell, Mr. Ehlers, Jim McManus, Tom Morton, Doug Caldow, Art Johnson. SECOND ROW: Adrianne Gotzenberg, Lu Anne Riley, Sue Hoyt, Jane Pattison, O'Neil Dillon, Seely Dole, Mary Ann Finch, Nancy Gray, Dick Stone, Merle Gibbons, Steve Havis, Barbara Hastings, Linda Harris, Mackie Hand. THIRD ROW: Edna Blankenship, Mary Higgs, Howard Taylor, Tim Laddish, Bob Gordon, Yvonne Jones, Mary Smith, Joe Gilbert, Sherri Todar, Mark Marshall, Eleanor Simril. FOURTH ROW: Pat Lillie, Mervyn Rasmussen, Randy Smith, Ron Bibo, Steve Chandler, David Lee.

SPEAKERS BUREAU

"Speech creates thought—the measure of the Universe," according to the poet Shelley.

Numbering an articulate fifty-five, the Speakers' Bureau has entered all available fields of service to school and community.

Giving Red Cross speeches at various PTA organizations were Ron Bibo, Edna Blankenship, Linda Harris, and Art Johnson.

Representing the Bureau at the annual Lions' Club Speakers' contest were Joe Gilbert, Adrienne Gotzenberg, Jacki Sue Smith, and Howard Taylor. Their topic: "Community Service, a Way of Life."

"Berkeley Hi-Lites," sponsored by the Bureau, grew in popularity with Bob Gordon and Tim Laddish as capable co-editors, Randy Smith and Dick Stone as staff.

Speakers at American Legion functions included Howard Taylor, Jacki Sue Smith, Adrienne Gotzenberg, Linda Harris, Joe Gilbert and Doug Caldow.

The Elks Club contest on the Constitution and Negro citizenship found Joe Gilbert and Howard Taylor representing the high school.

On the campus, Bureau members spoke at assemblies and home rooms, assisting in the sale of student body cards and Pods and urging membership in the Junior Red Cross.

Richard Ehlers,
Sponsor

HI-LITES

FIRST ROW, left to right: Tim Laddish, Bob Gordon. SECOND ROW: Dick Stone, Randy Smith.

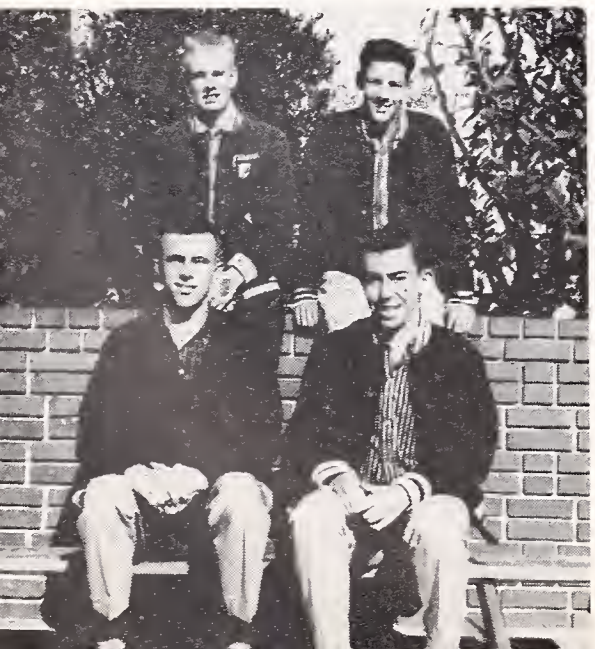

YELL LEADERS

LEFT TO RIGHT: Willie Mae Campbell, Carol Burton, Evi Burton.

BICYCLE COURT JUDGES

LEFT TO RIGHT: Cedric Robinson, Mary Ann Finch, Larry Jones.

SAFETY COUNCIL

FRONT ROW, left to right: Dr. Urlaub, Seeley Dole, Dottie Eakin, Sue Hoyt, Eve Bressler, Miss Pace. BACK ROW: Mr. Solomon, Pete Shipp, Mary Ann Finch, Kathy Merritt, Barbara McCorkle, Cathi Tilton, Ellen Dietschy.

Youth is the opportunity to do something and become somebody.

—T. T. Munger

SENIORS

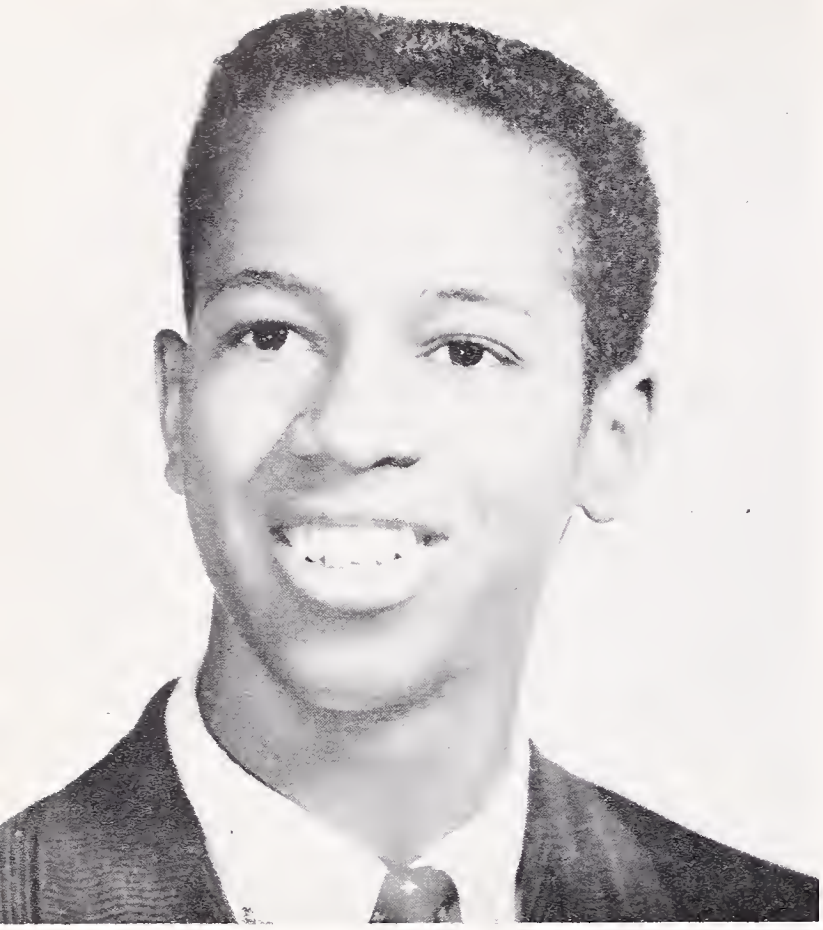

JOE GILBERT
President

SENIOR MESSAGE

It is difficult to believe that graduation time is almost here. The three years have passed quickly and I am sure we will cherish in memory the friendships and acquaintances we have made.

Now it is almost time to leave; our Senior Play, Ball, Dinner and Ditch Day activities will soon be cherished memories. When the sad Graduation night is finally here we will be sorrowful because we are leaving, but proud of the record we have made.

I want to thank our sponsor, Mr. Filut, and all the other sponsors, counselors and teachers for their help and guidance. A special thanks to Mr. LeTendre, Mr. Nealson, Mrs. Schwimley, Mr. Ehlers, and Dr. Blakeslee, all personal friends of yours and mine. Thank you, too, class, for entrusting Jill, Nancy, Yvonne, Barbara and myself with the responsibility of your senior year. Its success is due to your cooperation.

It has been an honor being your president. Many times I didn't know whether some of you cared about our activities or not but you always came through. Remember a good president is only as good as his class, and I think you're great; so any credit to me really belongs to you.

Thank you everyone,
Joseph D. Gilbert

JILL NEALSON
Vice President

YVONNE JONES
Secretary

NANCY GRAY
Treasurer

BARBARA ST. AMANT
Social Secretary

*Honor Society 3 terms or more.
†Sealbearer.
§Special Privilege Sealbearer.

*MIRIAM ABRAMOWITSCH—Language, Music, Varieties, A Cappella, Operetta, Young Democrats, Pro Musica

RICHARD S. ADACHI—Math, Science, English, "B" Baseketball

MAURICE ADAMS—Industrial Arts

KIT ALDRICH—Math, A Cappella, Varieties, Operetta, HR Rep., Track, Cross Country

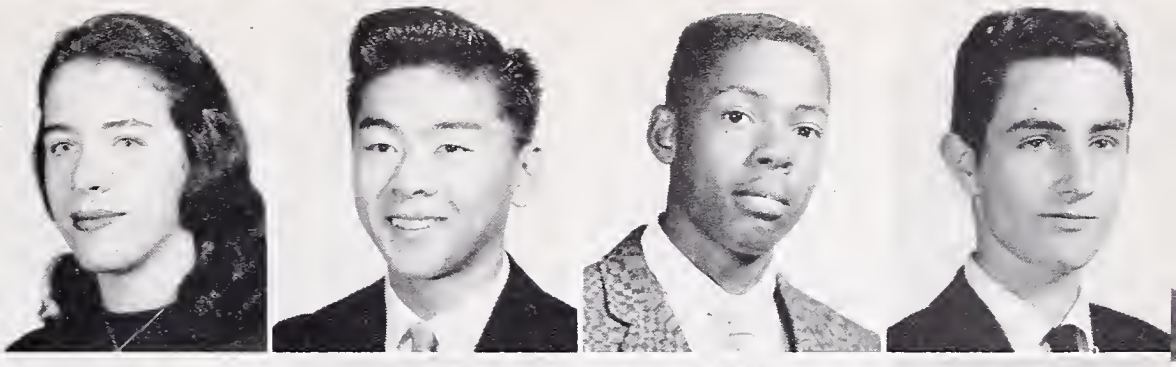

DON A. ALLEN—Science, Language, Math, Art, A Cappella, Track

JUDITH ANN ALLIN—Science, Math, Tennis Club, International Club, Girls' Glee, Travel Club, Spanish Club

NATHANIEL ALLUMS—Math, History, Varsity Football, Intramural Basketball, Cross Country, Rally Boys Assoc., State Track champ

*WALTER ALVAREZ—Math, History, Science, Discussion Club, Cub Editor, Jacket Staff, Rally Com.

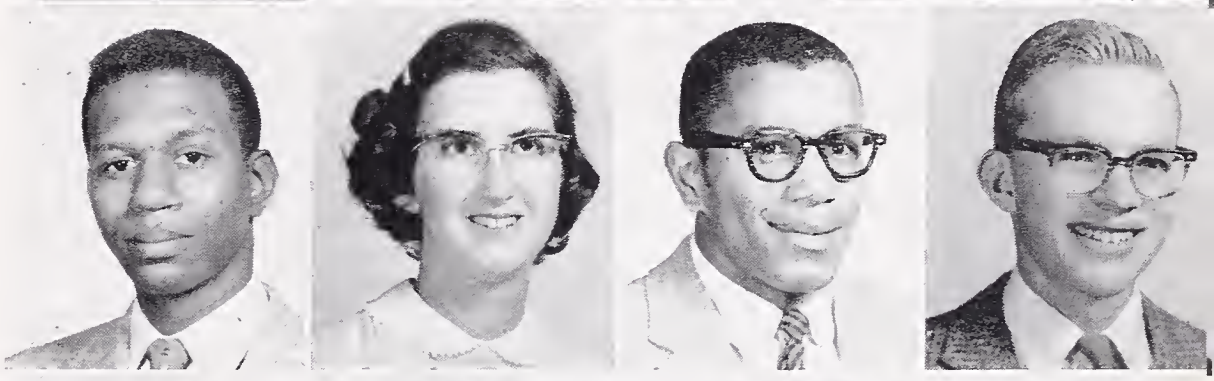

§PHILIP ANDERSON—Math, Languages, HR Rep., National Thespian Society, Stage Manager, Jacket Managing Editor

§JOSEPH ASLING—Science, Math, Band, Orchestra, Science Club, Jacket, Science Fair

NANCY ASO—Business

IRENE AVOTINS—Language, HR Rep., GA Rep., Operetta, Drama Club, Senior Friend, Stage Craft

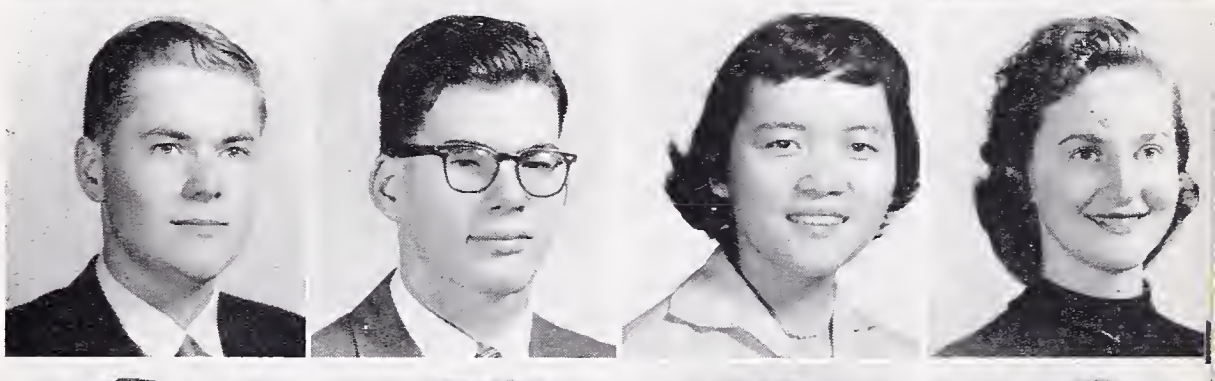

KENZP BABA—Voc. Radio, English, Swimming

MOLLY BABINGTON—Language, Music, Science, HS, HR Rep., Aeolian Choir, UN Forum

BEVERLY BACON—Math, Science, GAA Treas., HS, Pep Club, Operetta, Leader's Club

*JENNIFER BAIN—Languages, Math, Young Democrats, Jr. Statesmen, Dance Club, Operetta, Pep Club

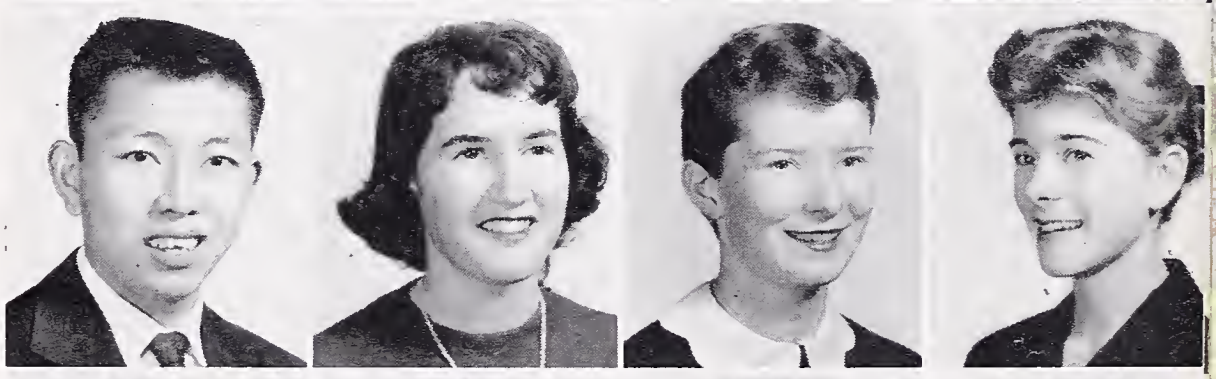

§BECKY BAIRD—Language, Music, Operetta, Varieties, Children's Theatre, Senior Friend, DMS Council

WALT BANKS—Language, History, Math, Science, HR Rep., Baseball

LUELLYN BANTA—Business

JOHN BARKER—History, Speakers' Bureau, Electronics Club

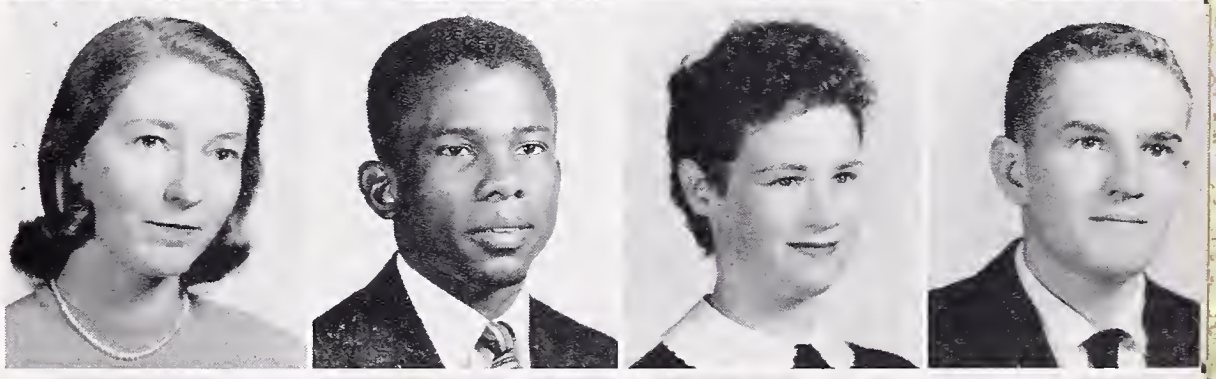

DAVID BARNETT—Math, History, Science, Golf, Swimming, Rally Com., Bowling Club

†SUSANNAH BARNHART—Language, Math, Music, Varieties, Orchestra Veep, DMS, Senior Friend

TERI BARR—English, GA Rep., Proctor

RICH D. BARRY—Math, English, Science, Baseball, Block B, Rally Com., Football

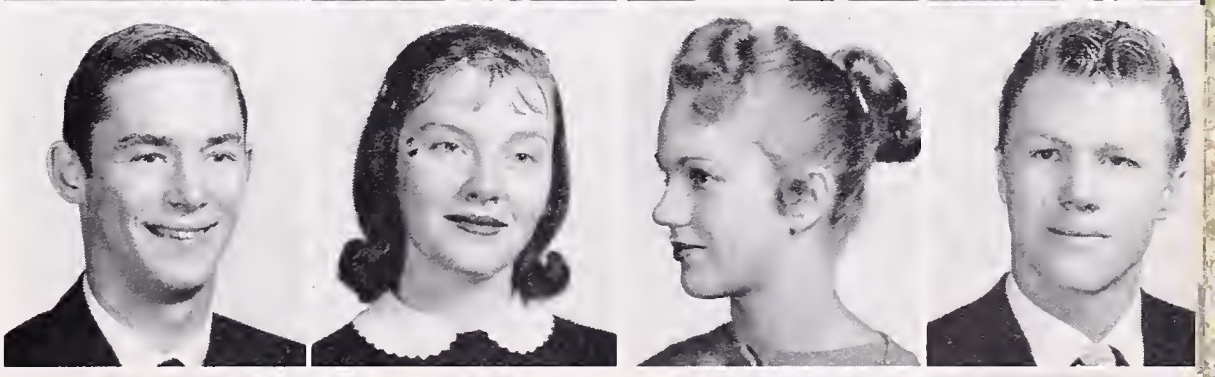

WENDY BARTLETT—History, French, Mixed Chorus, Pep Club

JOHN BASSO—Science, English, Shop

GORDON BEACH—English, Math, Science, Bowling Club, HR Rep., Rally Com., Intramural sports

RONALD BEARD—Math, Science, Industrial Arts, Science Club, Math Club, Cinema Society, Junior Achievement

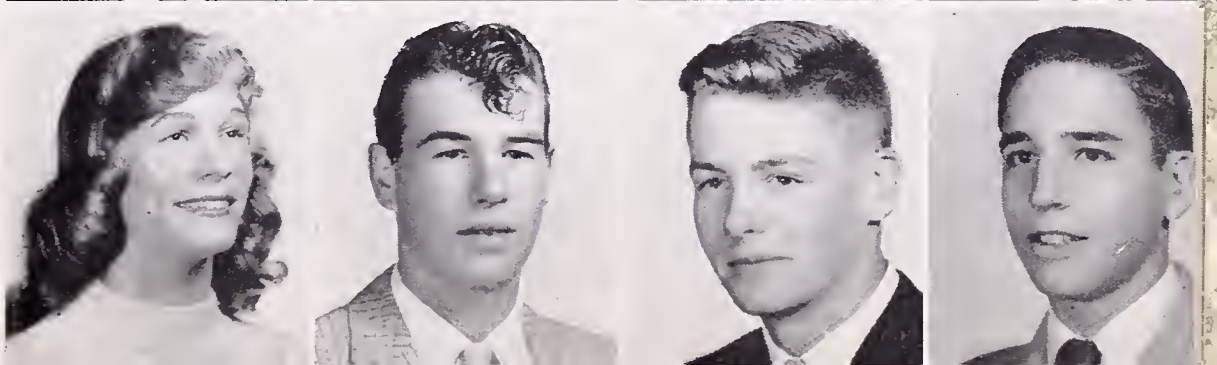

HERMAN BEASLEY—Machine Shop, English, Swimming, Trampoline

BOB BECK—Music, English, Dance Band

RONALD BEELER—Math, Mechanical Drawing, English, Intramural Basketball

FRED BEESON—English, Swimming team, Dance Band, Football

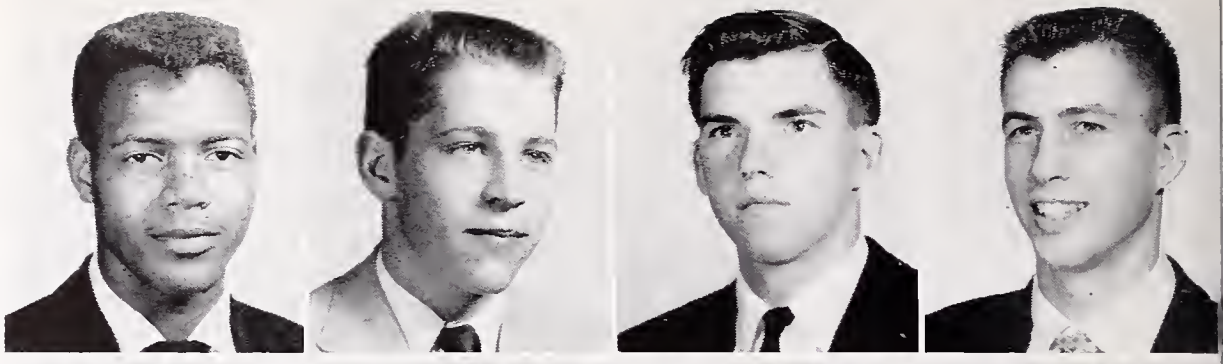

THEODORE JOSHUA BELL—Math, Science, Basketball, Football, Rally Com. Harmoneers, Block B Society

BROOKS BENNETT—Math, English, Varieties, Operetta, HR Rep., GA Rep.

DAVE BERGLUND—History, English, Football, Baseball, Block B, L-12 Veep, ASBHS Treasurer

DAVID CRAGER BERTOLI—Science, History, H-10 Pres., Football, Baseball, Block B, Rally Com.

RONALD IRWIN BIBO—Science, Languages, Swimming, HR Rep., Honor Society, Speakers Bureau, Rally Com.

STEPHEN BISHOP—English, French, Varieties, Pro Musica

PATRICIA L. BLAKE—Mathematics, Science Club, CSF, HS

DAVE BLANCHARD—Math, German, Circle B, Swim Team, International Club, Cub Jacket Staff, Block B

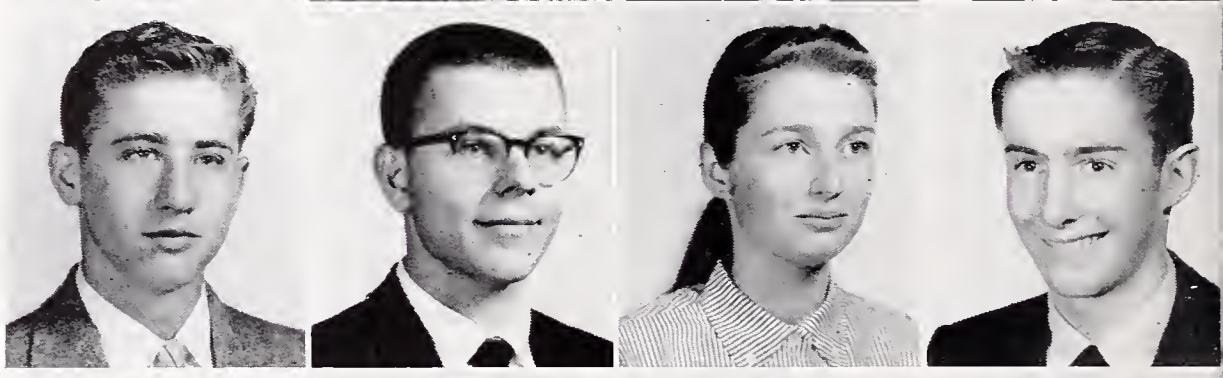

EDNA MAE BLANKENSHIP—Math, Music, Pep Club, Sinkers, Aeolian Choir, Pro Musica, Speakers' Bureau

THELMA BOGAN—Math, Art, Business, Music, HS, CSF, A Cappella

LAYTON BOGART—Math, Band, Marching Band, Operetta, Proctor

DONALD F. J. BONKOFSKY—Vocational Mach., Math, English

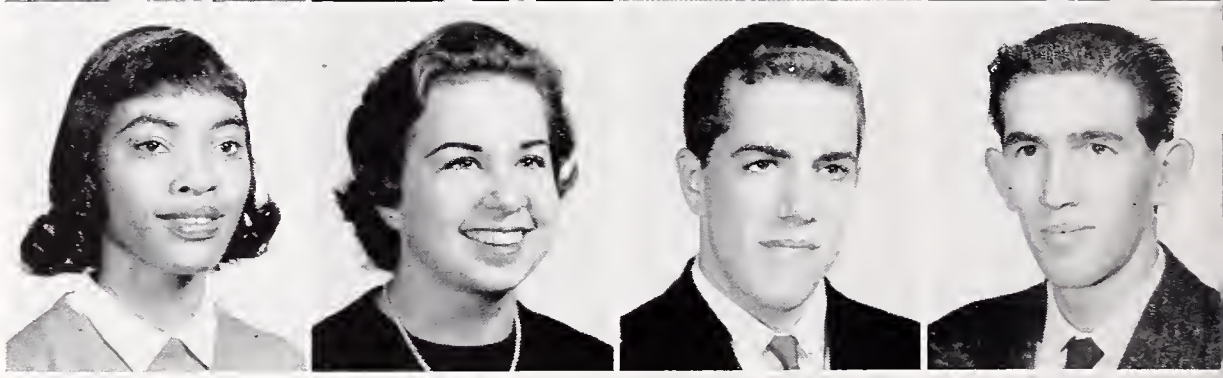

MARTHA BOOTH—Math, Business, History, Operetta, Aeolian Choir

RITA BOULIN—Math, History, English, Girls' Glee, Aeolian Choir, Proctor, GA Rep., HR Rep.

MARY CLAIRE BOWEN—Math, Mechanical Drawing, English, History, Speakers' Bureau, GAA Clubs, Pre-Med

ALLEN BOYD—Math, History, Science, J.V. Basketball, Football

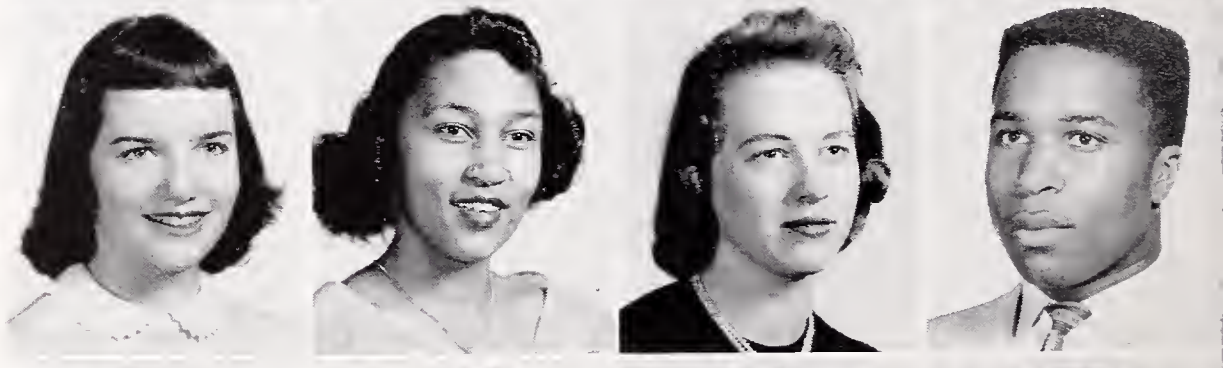

JONETTA BRADFORD—Business, Pep Club, Red Cross, GAA Clubs

BERTY BRADY—English, History, Business, GAA Clubs, HR Rep.

GARY BRAMWELL—Math, Science, English, Drama, Speakers Bureau, Rally Com., HR Rep.

LAURIENNE BRASHEAR—Math, English, History

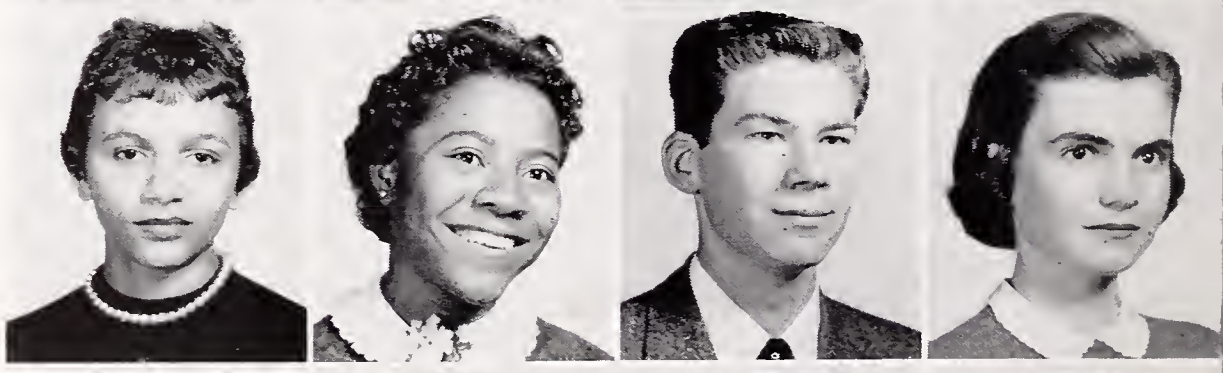

JENNIFER BREEZE—Art, English, GA Rep., Drama Club

SHEILA BRESHEARS—History, Math, HR Rep., Pep Club, Honor Society, CSF, Aeolian Choir

§EVE BRESSLER—Science, Math, History, Languages, Senior Friend, Junior Statesmen, A Cappella

JOE BROOKS—Mech. Drawing, History, Drama Club, Varieties, Sr. Noon Show Chairman, Sr. Play, Track

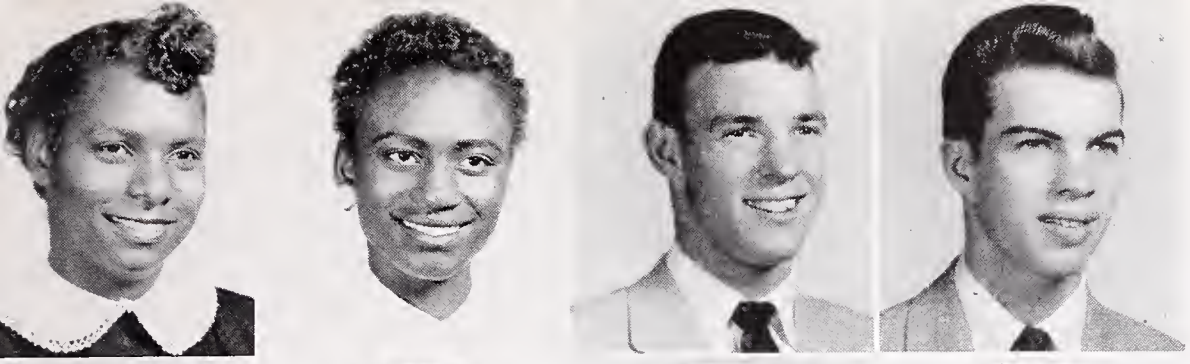

CLAUDINE BROWN—Business, History, Sinkers, Girls' Glee, Jr. Red Cross, FHA, Costume Production

CORA LEE BROWN—Business, GAA Basketball

JAMES DAVID BROWN—History, English, HR Rep., Varieties, Pep Club, Senior Announcement Com.

§KIRBY W. BROWN—Science, Math, Music, Anything Club, A Cappella, Madrigal Singer, Sr. Dinner Entertainment

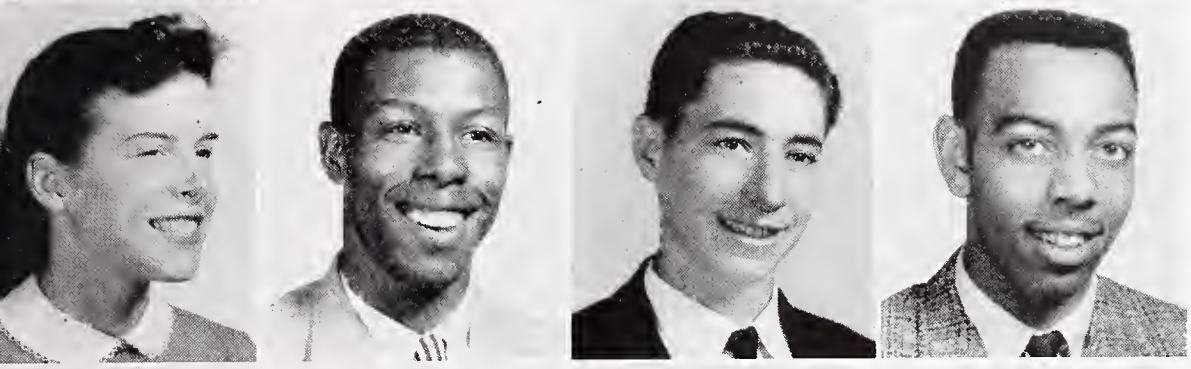

CATHY BROWNELL—History, Music, Operetta, Orchestra, Varieties, Teacher Institute, Dance Club

RAY BUCKLEY—Math, English, Varsity Baseball, Varsity Basketball, Varsity Football

RICHARD BURKE—Science, Math, English, History, Football Manager

ED BURKHARDT—Vocational Print, Math, History, English, Baseball, Basketball

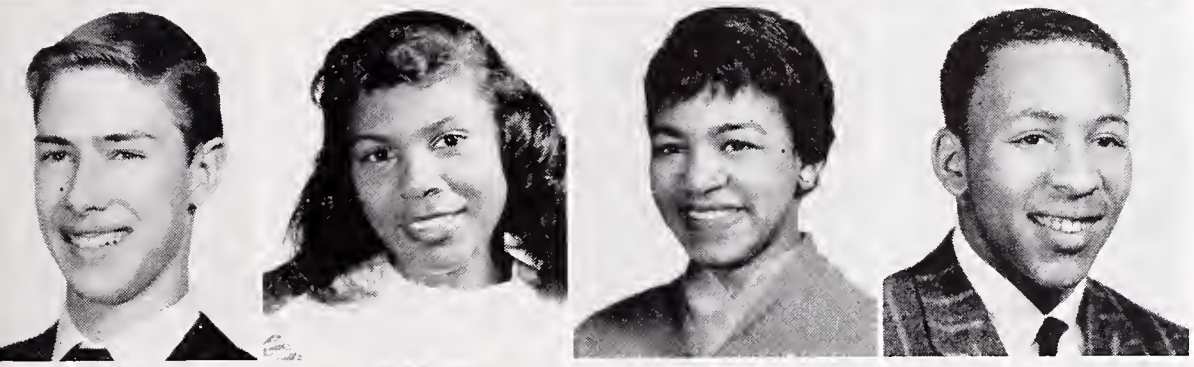

ROBERT BURLINGAME—Music, English, Math, Band, Varieties

CAROL BURTON—History, Business, English, HR Rep., Drama Club, Pep Club, Head Yell Leader

EVELYNN BURTON—English, Pep Club, Drama Club, FHA Rep., GAA, Yell Leader

LAWRENCE CAIN—Mechanical Drawing, English, Crafts, Football

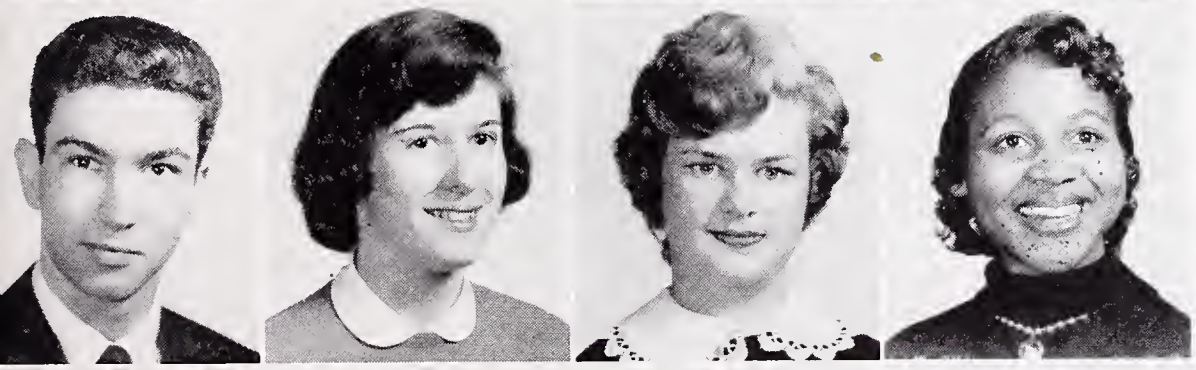

TONY CALDEIRA—Science

ELMA CAMP—Languages, Costume Production, Craft Club

JUDY CAMPBELL—Business, Proctor

WILLIE MAE CAMPBELL—History, Drama Club, Pep Club, Junior Achievement, Yell Leader

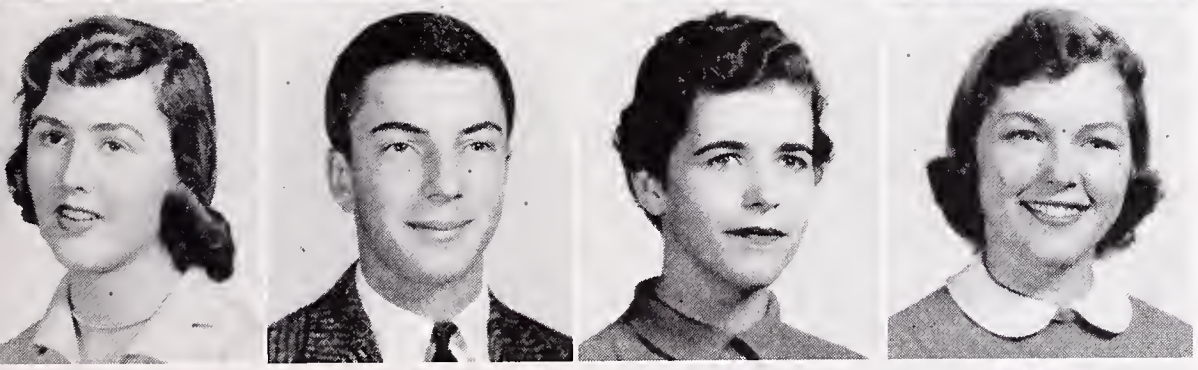

BETSY CANNON—Language, Music, Varieties, GA Rep., A Cappella, HS, Orchestra

JOSEPH EMMET CARDOZA—Math, Science, Swim Team, Tennis Team, Varieties, Boys' State Rep., CSF

DOROTHY CARLSON—Homemaking, Math, Language, Costume Production, Recreational Swim, Proctor

SANDRA CARPENTER—Math, HR Rep., GA Rep., Girls' Glee Pres., Pompon Girl, Swim Club

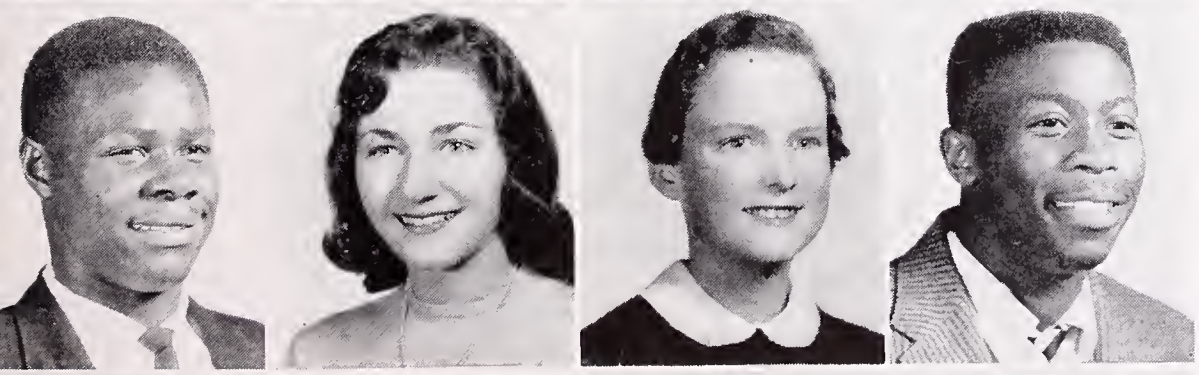

LACY CARTER—Math, Science, Rally Com., Block B, Varsity Football, Track

NANCIE JANE CARTER—Business, English, History, GA Rep., Proctor

JUDY CARVER—Language, Science, Senior Friend, HS, CSF, GA Rep., Ushering

NORMAN CASEY—Math, History, Basketball

§DON CHAFFEE—Math, Science, Discussion Club, Bowling Club, Pre-Med Club, Masquers, HR Rep.

CLEO CHAMBERS—Homemaking

*BARBARA CHANDLER—Math, Language, Science, Music, A Cappella, Operetta, Varieties, Speakers Bureau

STEPHEN GROVER CHANDLER—Latin, Math, Science, Varsity Basketball, Varsity Tennis, Grad. Com., 4 terms BOC

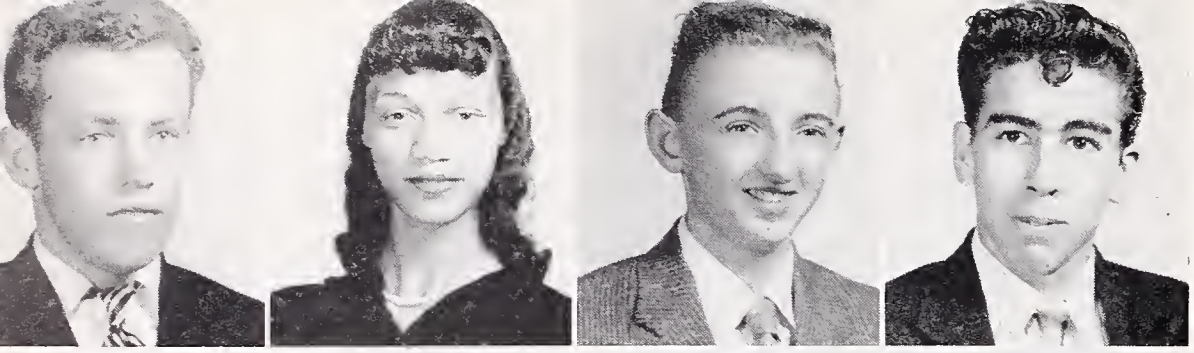

PAUL CHARLES CHAPMAN—English

MARY ELIZABETH CHAPPELLE—Math, Homemaking, Varieties, Operetta, Aeolian Choir, Jazz Club, Drama Club

ALEXANDER BOVARD CHARLTON—Math, English

ROBERT R. CHAVEZ—Math, English, HR Rep., Swim Club, Drama Club, Band

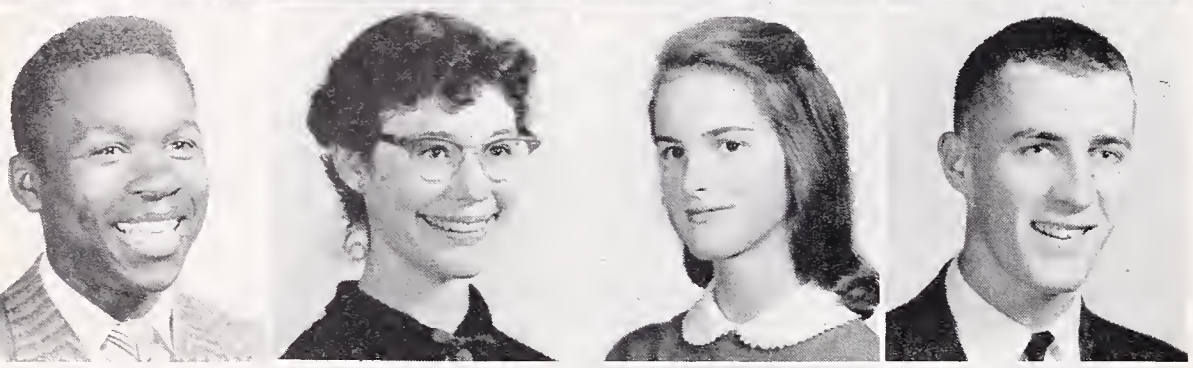

GLEN ARTHUR CLARK—History, Science, Boys' Glee

ANNE CLEVELAND—Science, Math, Language, English, Honor Society

*SUSIE COCKINS—Language, Music, Drama Club, GAA Clubs, Varieties, GA Social Sec., A Cappella

JOHN PATRICK COLL—Math, History, English, Intramural Basketball

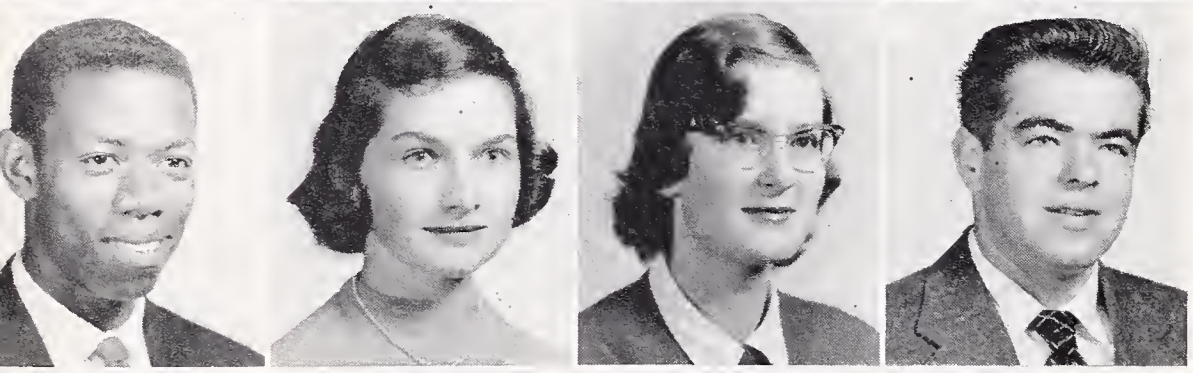

ULYSSES COLLINS—Science, English, Math, History, Basketball

§DOROTHY COLTRIN—French, Math, History, Science, Senior Friend, A Cappella, Varieties

HELEN COLVIN—French, Science, AFS exchange student, JSA, Senior Friend, Sr. Dues, Pod Staff

JEAN PIERRE COMEAU—Math, History, Science, Swimming, Electronics Club

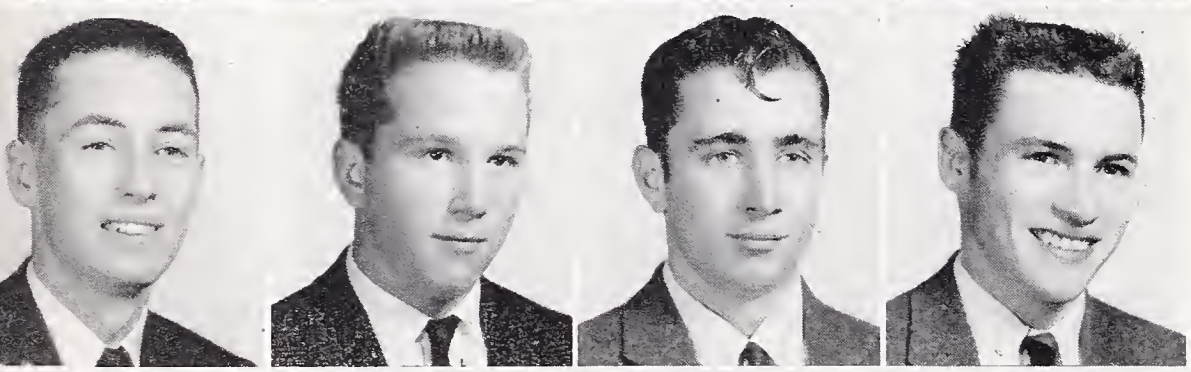

DENNIS CONWAY—History, Math, Science, Language, HR Rep., Pod Staff, Track

DENNIS COOK—History, Music, English, Harmoneers

NORMAN COOK—English, Machine Shop

JIM COOLBAUGH—Math, Pod Sales

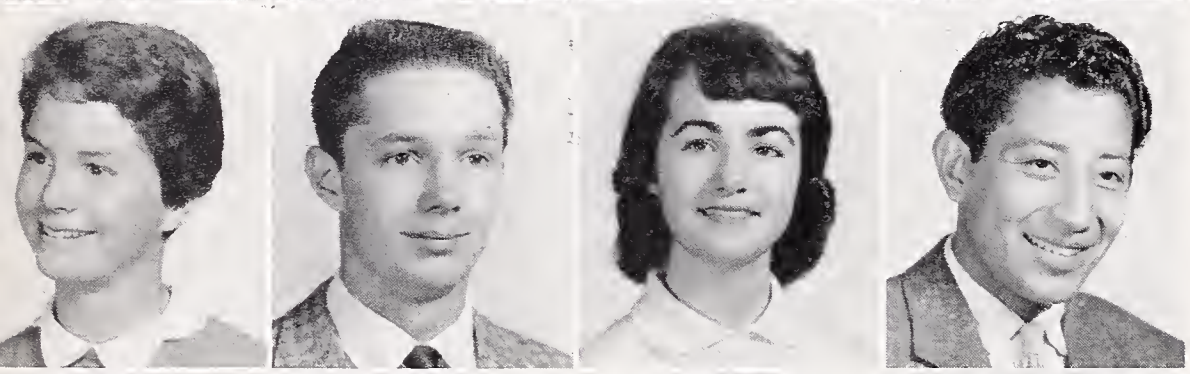

FLORENCE COOPER—History, HR Rep., GA Rep., GA Veep, Varieties, Drama Club, Pep Club

LYNN COOPER—Machine Shop, English

SANDI CORDINER—Business, HR Rep., L-10 Sec., Drama Club, Sr. Friend Chairman, BOC, Graduation Com.

RAMON CORONA—Machine Shop, English

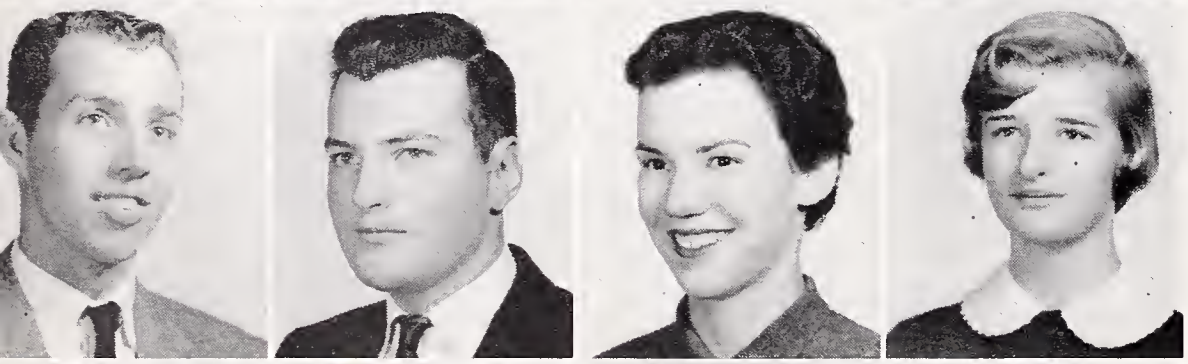

ELDON COX—English, HR Rep., Rally Com., Intramural Basketball, Cross Country

*BOB CRAWFORD—Math, Music, A Cappella, Operetta, JV Football, Rally Com., Pod Staff

†PAT CRIPPS—Math, Science, History, Music, Aeolian Choir, Leaders Club, Swim Club

SUE CRITCHFIELD—English, Languages, GA Rep., Aeolain Choir

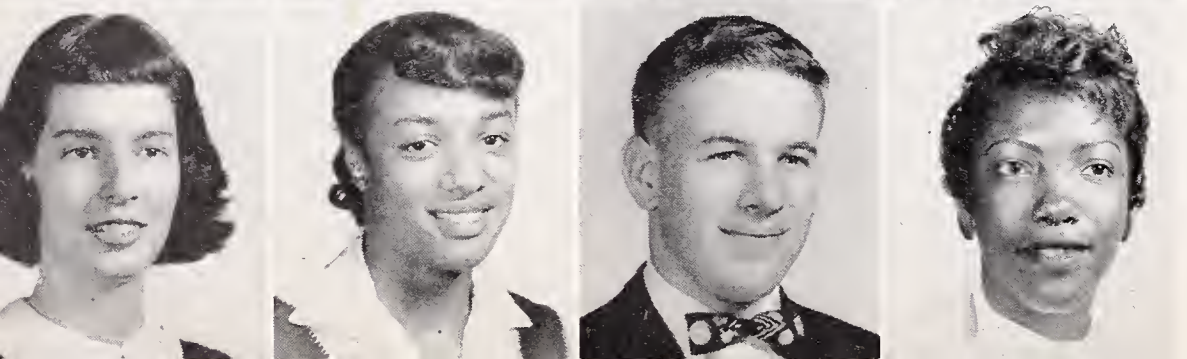

§CAROLYN ELIZABETH CROUCH—History, Languages, Math, Orchestra, CSF Sec.-Treas., Operetta, Varieties

JULIET ESTHER CULLIVER—English, History, Rec. Swim, Synchronized Swim, HR Rep.

ALEC DALZIEL—English, Math, Science, Language, Varieties, Cub Staff

JANIE L. DAVIS—History, Crafts, Homemaking, English

ROSALYN E. DAVIS—Business, Homemaking, HR Rep. H-10, H-10 Proctor, GA Rep. L-11, Junior Achievement, Sinkers Club

SUE DAVIS—Commerce, English, GA Rep., Varieties

DAVID DEALBA—Voc. Auto Shop, Math, Science, Mechanical Drawing

IVY NANCY DEAN—Homemaking, Business, FHA, GA Rep.

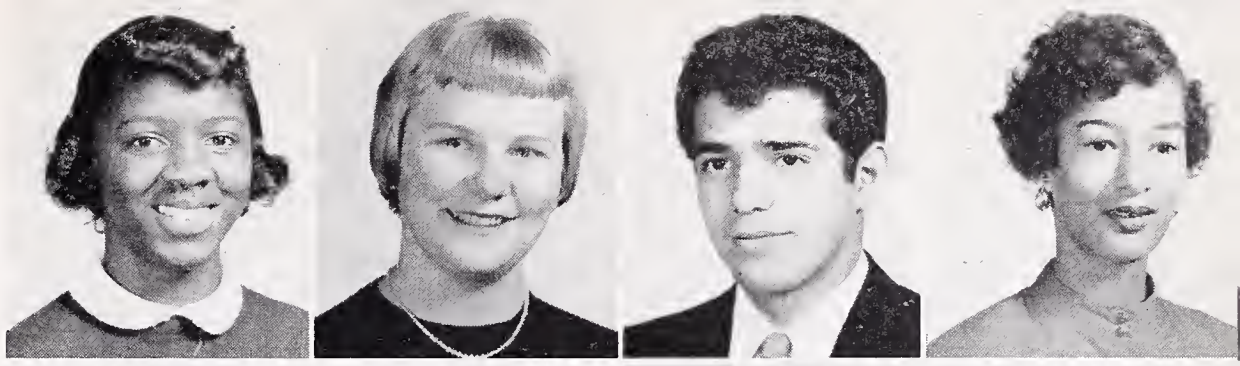

FRANK DECARBONEL—Math, Music, Pod Sales, HR Rep., A Cappella, Children's Theater, Varieties, Rally Boy

CAROLINE DEIRUP—Science, Math, English, Language, Drama, Swim Club, Baseball

WILLIAM DEMPSTER—Mathematics, Tennis Team, Block B, Math Club

VALERIE JEANNE DEUEL—Languages, Honor Society, CSF, Pro Musica, Madrigals, UN Forum, Pre-Med Club

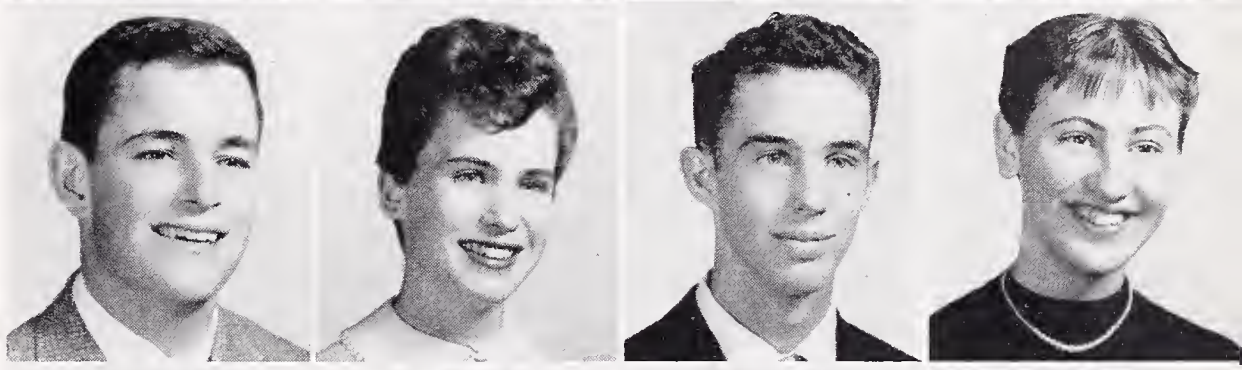

DIANA DESTON—English

ARTHUR DEUBERRY—English, Language, Speakers' Bureau, Graduation Party Entertainment

LOUISE C. DICKEY—Art, GA Rep., CSF, Proctor, Synchronized Swim, Bowling Club, Honor Society

MICHAEL DICKIE—Mechanical Drawing, English, History, Proctor, Sailing Club, Senior Com.

DOROTHY DICKSON—Music, Operetta, Varieties, Pres. of Aeolian Choir, Senior Com., Swim Club, GA Rep.

*ELLEN DIETSCHY—Math, Music, History, Jacket News Editor, Senior Friend, Junior Red Cross, Council Pres.

O'NEIL DILLON—Math, Science, Rally Com., Speakers Bureau, L-12, H-12 HR Rep., Pod Staff, Ditch Day Entertainment Com.

§SEELEY DOLE—Math, Orchestra, Band, A Cappella, H-11 Class Secretary, GA Vice-Pres., ASBHS Sec.

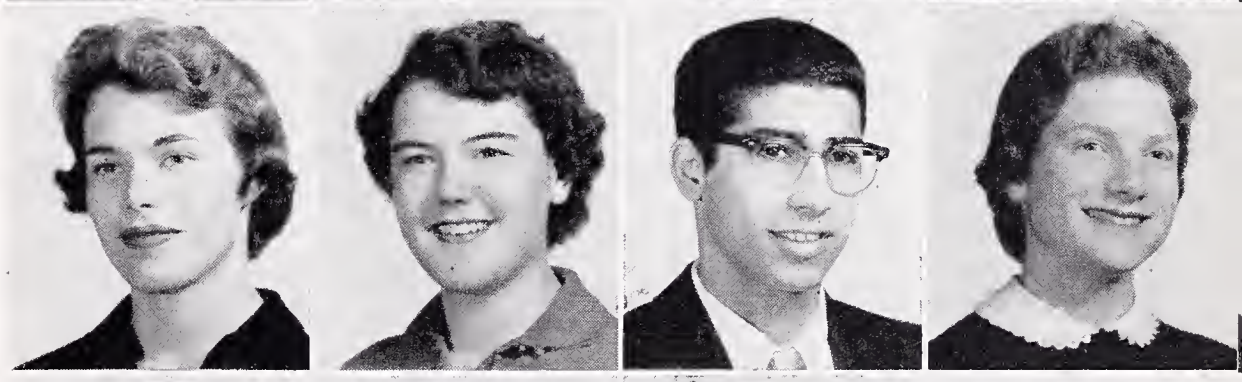

§BARRY S. DORFMAN—Business, Spanish, Math, History, Science, Manuscript Club, Science Fair Winner

DAVID DOUGHERTY—English, Math, History

TOM DOYLE—English

CLINTON DUPREE—Math, English, Industrial Drawing, History, Business

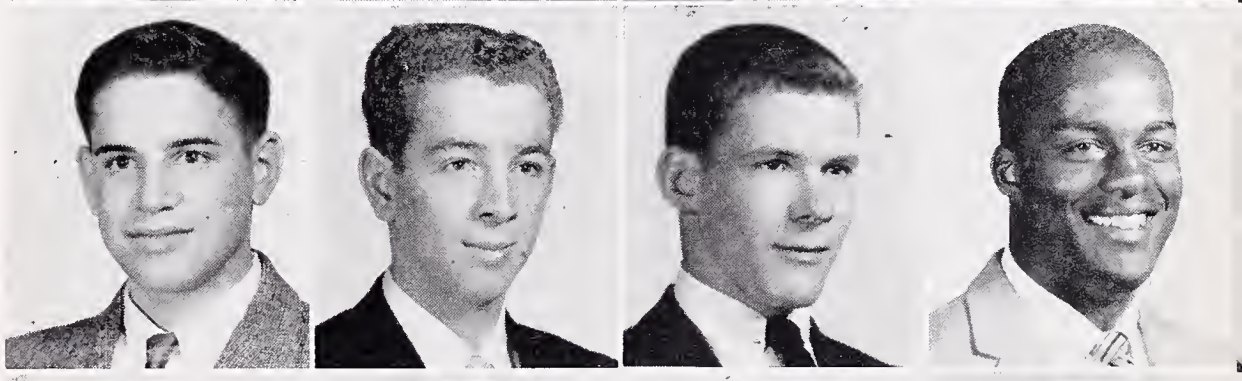

DAVE DUTTON—Math, Art, Football, Track, Block B, HR Rep., Rally Com.

*DOTTIE EAKIN—Math, Science, German, Safety Council, UN Forum, JSA, Senior Friend

THOMAS ECTOR—English

TOM EDMAN—Math, English, Track, Circle B

FRED EDWARDS—English, Business, Harmoneers

MARVA JO ELAM—Home Economics, History, English, Tennis Club, Basketball Club, Pep Club, Bowling Club

FLORENE ENRICO—Homemaking, Business

SCOTT EVERS—History, Science, Jacket Staff, Rally Com., Varieties, Children's Theatre, Tennis

CAROLYN EYRING—Math, GA Rep., HR Rep., Drama Club, Pep Club, Varieties

ROBERT JOSEPH FAMBRY—Vocational Auto Shop

SUZANNE FARQUHAR—French, Math, Varieties, International Club, Drama Club, GA Rep.

MIKE FARRELL—Math, Science, Jacket, Tennis, Block B

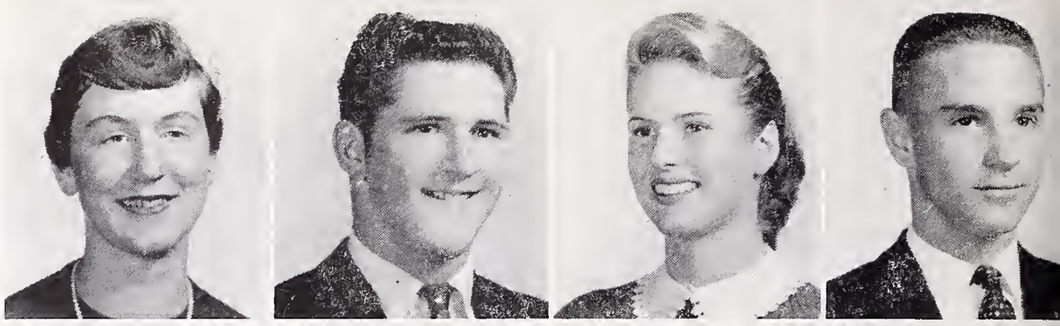

JOHN FAWCETT—Math, Science, HR Rep., Rally Com., Pod Staff, Bowling Club

WILLIAM FEINSTEIN—Math, B Basketball, HR Rep., Bowling Club, Speakers' Bureau

NICK FERNANDEZ—Voc. Auto Shop, JV Football, Swimming

DONALD FERRARI—Math, Music, Pro Musica, Varieties, Operetta, HS, CSF

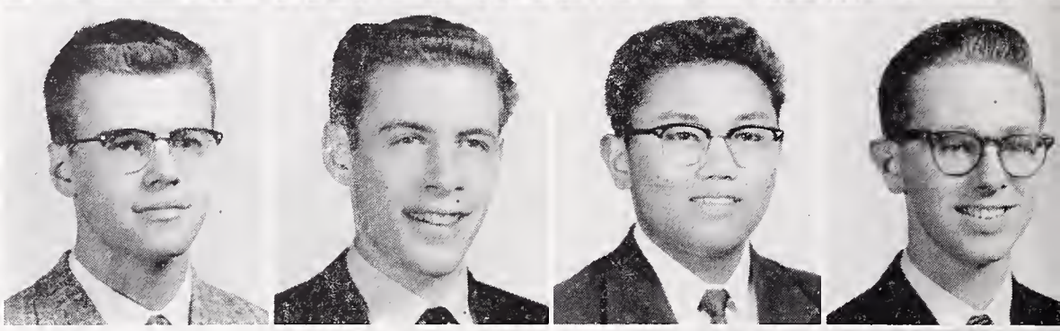

JOHNELL FIELDS—Math, History, Football, Baseball, Block B

ROSIE FIELDS—Business Education, Home Economics, FHA

PATRICIA ANN FIGONE—Business Education

MARY ANN FINCH—History, Science, GA Rep., Speakers Bureau, Safety Council, Bicycle Court Judge, Pod Sales

HELEN FISHER—Spanish, History, GA Rep., Speakers Bureau, Varieties, HS, CSF

LEE FISHER—Math, Science, Rally Com., HR Rep., Bowling Club

HAROLD FISHLER—English, Pod Staff

RONALD FLORENCE—Art

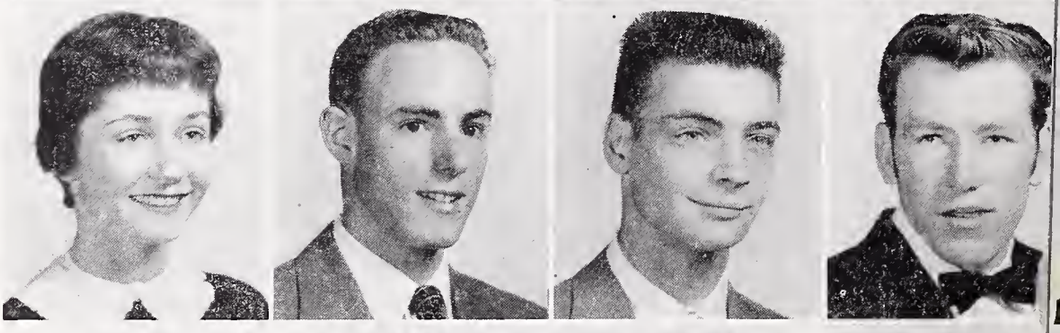

ROBERT FORD—Business Education, Football, Basketball, Track

THELMA EARLENE FORTE—Business Education, Junior Achievement, FHA, Pro Musica, Pep Club, JRC

PAM FOX—Science, Languages, Varieties, GAA, BOC, Aeolian Choir, Senior Friend

DENNIS SUTTON FRANCIS—Voc. Print Shop

*DONALD FREITAG—Math, Science, Languages, B Basketball, B Track Intramural Basketball

¡ROY FRENCH—Languages, History, Discussion Club, Chess Club, Bowling, Orchestra, Jacket

PETE FRULAN—Math, English

MEREDITH FRY—Science, Languages, Varieties, A Cappella, Senior Friends

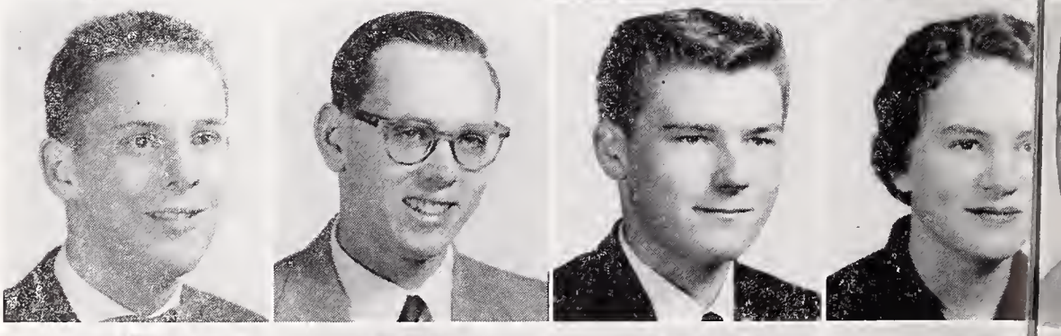

DAVID FUJITA—Math, Science, Basketball, Track, Circle B, Rally Com., Ball Com.

§THOMAS FUKUYA—French, Math, Science, Jacket Staff

GEORGE FURUICHI—Math, Science, Languages, Intramural Basketball, Band, Rally Com.

LAUREL ANN GAISER—English, History, Varieties, GA Rep., Aeolian Choir, Stagecraft Circle

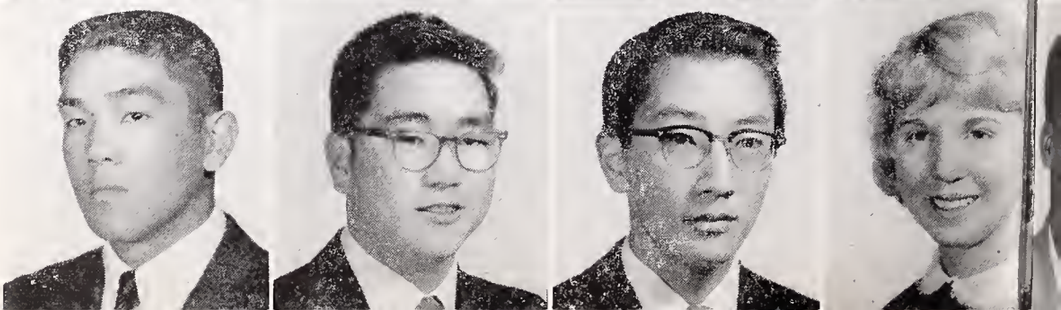

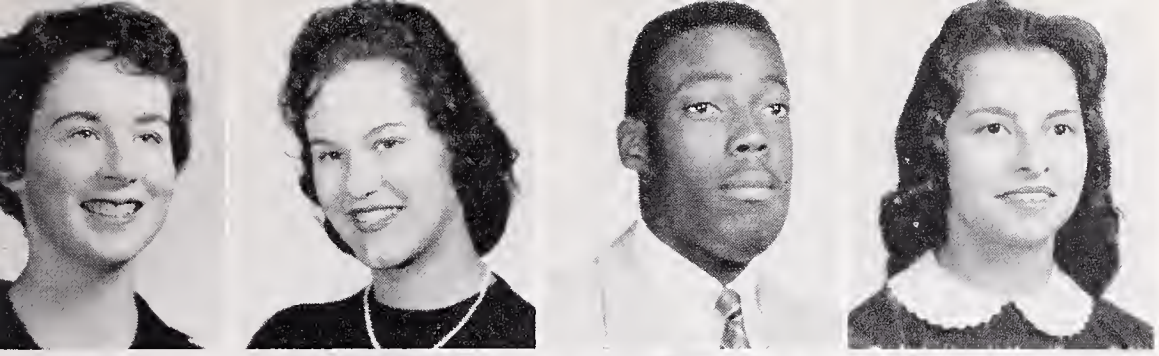

JEAN GALLAGHER—Science, Spanish, History, L-12 Class Sec., HS Sec.-Treas., UN Forum, Sr. Friends

SANDY GALLINETTI—Business, English, HR Rep., HS, CSF

HARRY GAMBLE—Industrial and Mechanical Drawing, Safety Council

ROSE GARCIA—Business, GA Rep., Proctor

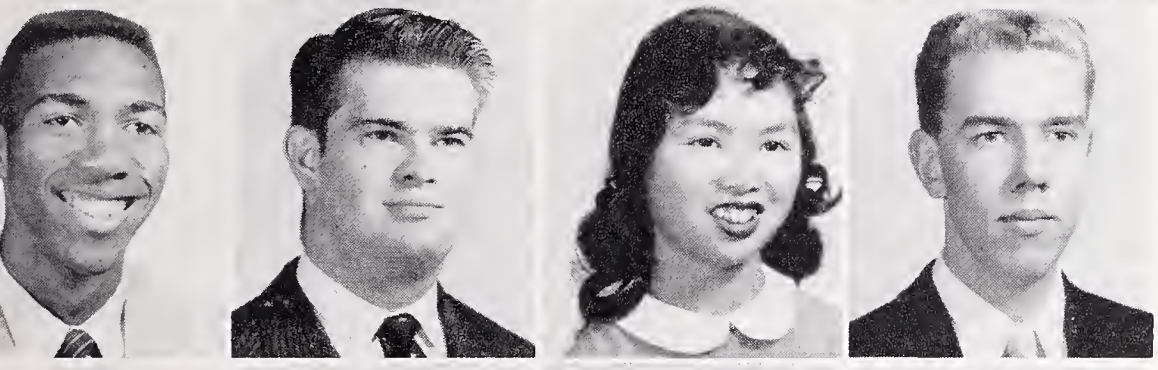

DAVID GARTH JR.—History, English, Science, Varsity Basketball 2 years

KEITH D. GAUSTAD—Math, English, Science

JANET GEE—Business, GAA, Tennis, Basketball, HR Rep., Varieties, Proctor

ROY N. GELSVIK—Math, Science, Music, Band, HS, Varieties, Theater Orchestra

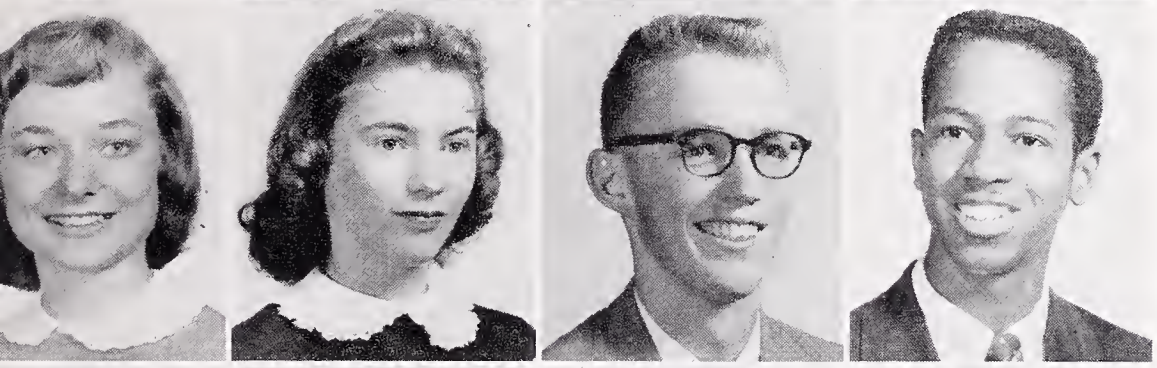

KATHERINE GELUS—Language, Science, HR Rep., Masquers, Dance Club, Varieties, Senior Bid Com.

LINDA GEORGES—Business, English, Aeolian Choir, Swimming, Sr. Reunion Com.

FRED GERBRACHT—English, Bowling Club, Spanish Club, Chess Club, Intramural Basketball

JOSEPH GILBERT—Music, Science, Varieties, A Cappella, Lead in Operetta, A Cappella President, Sr. Play, BOC

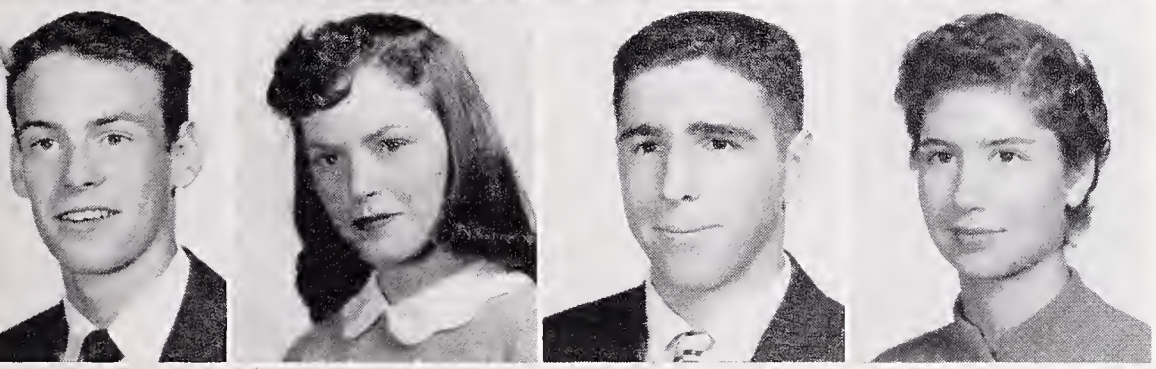

DON GIRVIN—English, Math, Language, JV Baseball, Swim Team

MARCIA GLEASON—Business, English, Science, HR Rep., GA Rep., Dance Club, Varieties

*STEVE GOLDSMITH—French, Math, Science, Varieties, Track, Junior Statesmen, Rally Com.

JOYCE GOMPERTZ—Spanish, Music, HR Rep., A Cappella, Varieties, Operetta, Pro Musica

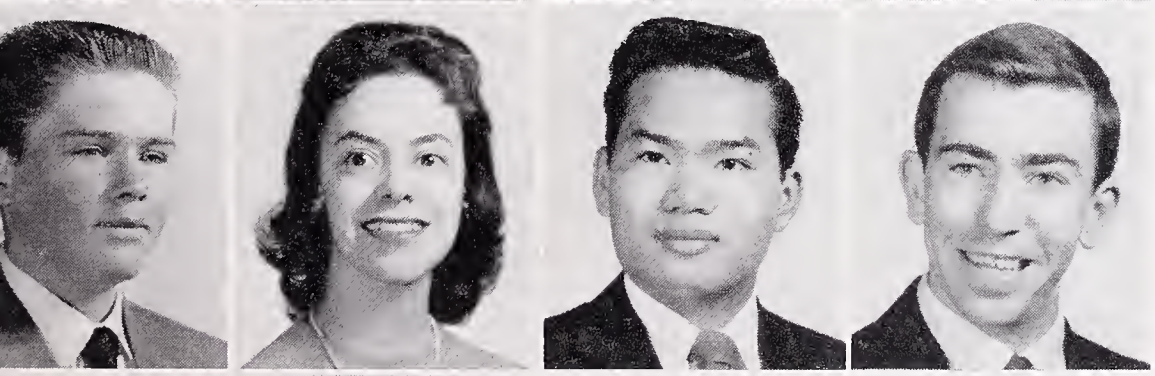

PHIL GOOCH—Art, English

JOANNE GOODY—English, Business

JACK CHACRON GOON—Math, Science, President of Chess Club, Intramural Basketball, Bowling Club, Junior Achievement, HS

§ROBERT GORDON—Math, Languages, Jacket Editor, BOC, Drama Club Pres., Hi-lites, DMS Council

CORNEL GOSSETTE—English, Science, Music, Basketball, Baseball, Harmoneers, Varieties

ADRIANNE GOTZENBERG—Spanish, Math, DMS Council, Operetta, Aeolian Choir, HS, Varieties

DOROTHY GRAY—Business, Homemaking, English, Tennis Club, Sinkers Club, Discussion Club

NANCY GRAY—Math, Science, Music, Pro Musica, Theater Orch., GA Treas., H-12 Treas.

ARTHUR ROY GREEN—Science, History, Shop, English, Mech. Drawing

JULIUS GREEN—History, Music, English, Boys' Glee

*PAT GREGG—English, Language, History, Science, A Rep., Leaders Club, Pep Club

NANCY GRISHAM—English, History, Stagecrafts, Sr. Play, Operetta

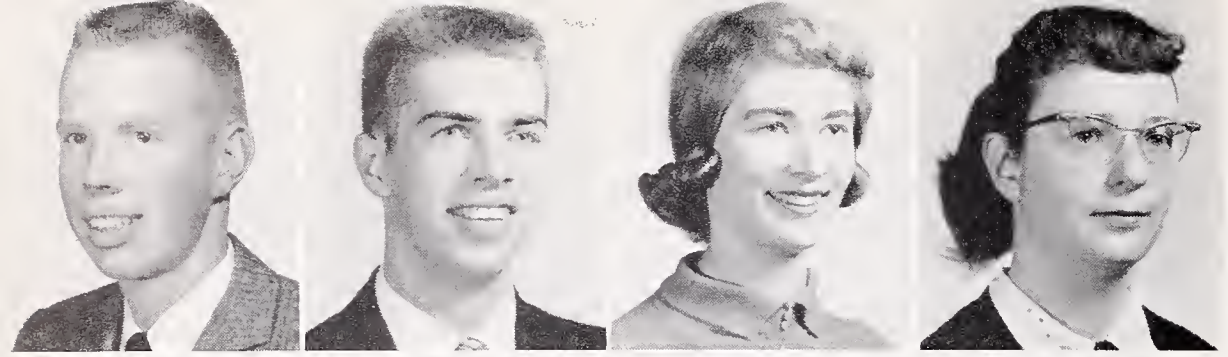

MAC GUSCOTT—English, Math, History, Intramural Basketball, B Basketball, Aquarium Club

CHARLES F. GUSTAVSON—Languages, Math, Music, Dance Band, Band, Varieties, Operetta, HR Rep.

JEAN HABEKOSS—English, Languages, Drama Club, Pep Club, HR Rep., GA Rep., Sr. Dinner Dec.

CAROLYN HALE—German, Math, UN Forum, Model UN, HS, CSF, Operettas

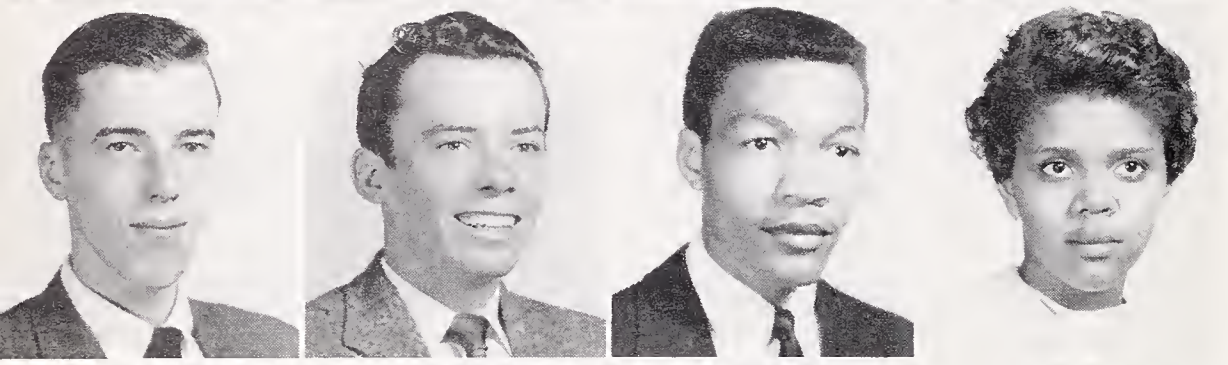

*DONALD F. HALL—Math, History, Science, Science Club, HS, CSF, Junior Statemen, Speakers Bureau

*DONALD HALL—Advanced Print Shop, Vocational Print Shop, B Football, Bowling Club

GROVER HALL—Science, Music, English,

GAIL HANCOCK—Art, English, Crafts Club

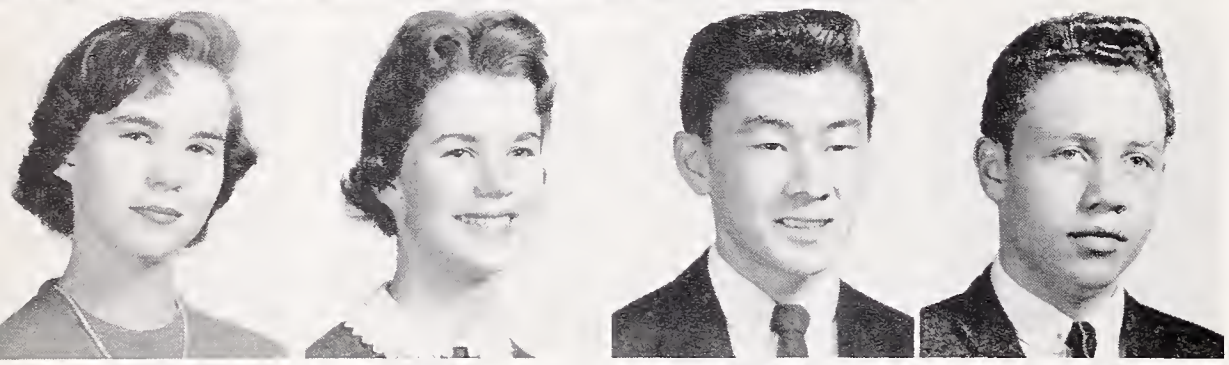

MACKIE HAND—History, GA Rep., HR Rep., Drama Club, Pep Club, Sr. Friend, Speakers' Bureau

LYNN HANNAFORD—Languages, History, A Cappella, HS, CSF, L-12 Soc. Sec., Varieties

†NORMAN HARAGUCHI—Math, Spanish, Science, HR Rep., B Basketball, Rally Com., Pres. of Circle B

EMMETT HARDY—Art, Science, Math, English

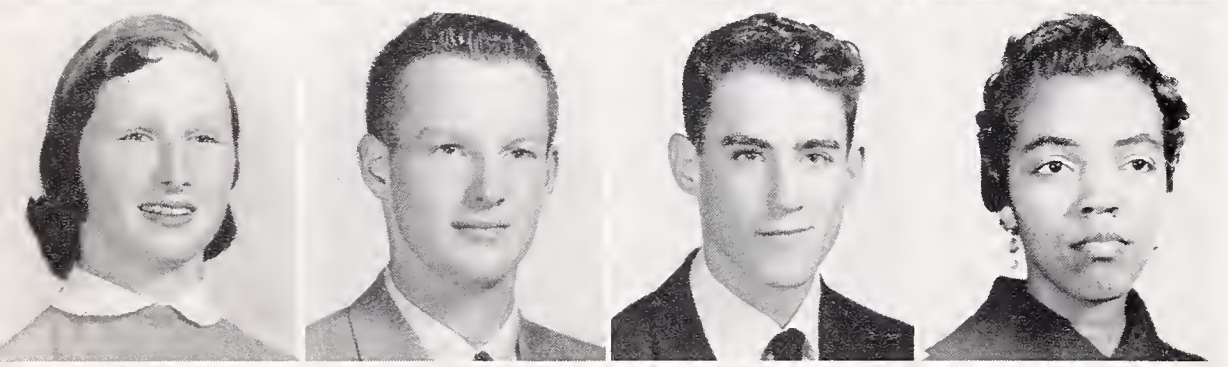

LYNN HARDY—Language, English, Science, Band, Pep Club, HS, CSF

*GARY HARGROVE—Language, Science, Math, Photography Club, Jacket Photographer, Photographer for Pod, Rally Com.

JAMES HARRIS—English, Math, Science, Track, HR Rep., Pod Staff

MILDRED HARRIS—Homemaking, English FHA Club

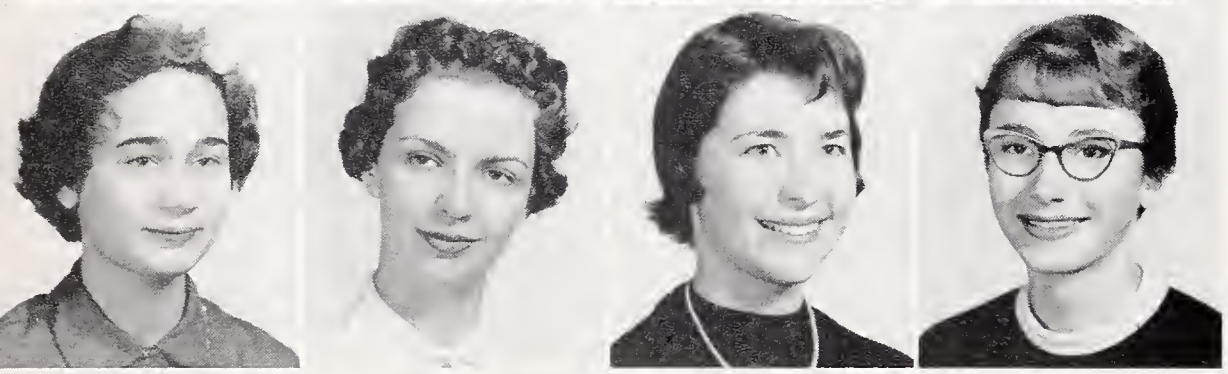

DONNA HART—English, Homemaking, Speakers' Bureau, Costume Production, FHA

DIANNE HARVEY—Business, English

BARBARA HASTINGS—Language, English, Speakers' Bureau, Sr. Friend, CSF, HS, Pep Club

SHARON HAUSER—English, Business, HR Rep., Sr. Friend, GA Rep., Sr. Dinner Decoration Com.

STEVE HAVIS—Math, Science, ASBHS Vice-Pres., Block B Pres., L-11 Veep, Basketball, Baseball

SANDRA HAYDEN—Math, English, Science, Drama Club, Jr. Achievement

*CONSTANCE HAYS—Language, History, Music, Pep Club, Drama Club, A Cappella, Sr. Friend

MIKE HEARN—English, Sr. Play

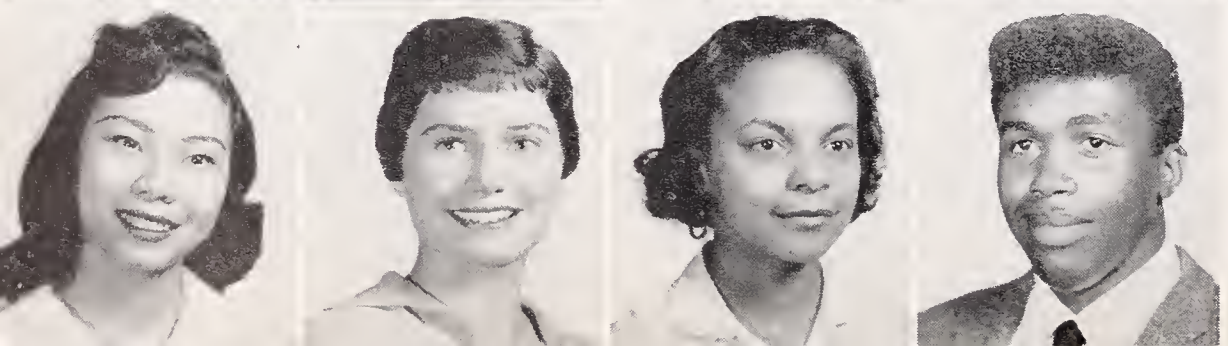

CAROLINE F. HEE—English, Business, Latin, History, Honor Society

FRITZI HIGGINS—History, Music, HR Rep., Drama Club, Speakers' Bureau, GA Rep.

*MARY HIGGS—Math, History, HR Rep., L-10 Soc. Sec., H-10 Sec., ASBHS Treas., GA Pres.

ELY HILL—Shop, Science, English

PAT HILL—Business, English

YUAN-HWA HO—Math, Science, HR Rep.,

CAROLYN HODGHEAD—History, English, Stagecraft Circle, Archery Club, Costume Production, Pro Musica, FHA Club

FRED LEE HOGAN—English, Track, Rally Com., Radio Club

§SYLVIA HOLLIS—Languages, History, H-11 President, BOC, Jr. Statesmen, Jacket Staff, El Club Espanol

ANITA HOM—Business, English

STEPHEN HONEYCHURCH—Math, Science, English, Varieties, Intramural Basketball, Rally Com., Gremlin Com.

WILLIAM HOOGS—Math, Language, Tennis, Jacket Sports Editor

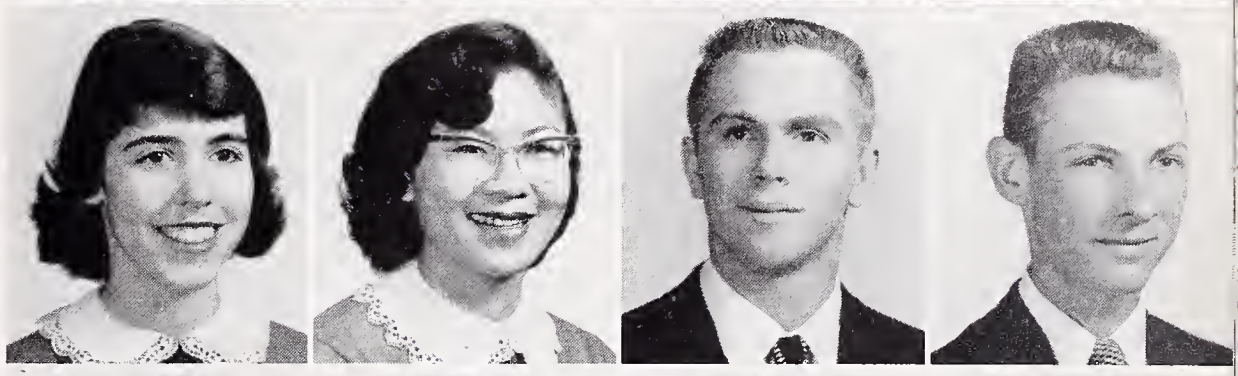

DAN HOOPER—Science, English, Math, HR Rep., Track, Circle B, Block B

†MARY ESTHER HOPKINS—Latin, Orchestra, Varieties, Operetta, Pep Club, Children's Theater, GAA Clubs

JERRY A. HORNIBROOK—Math, History, Music, Track, Football Manager, Band, Orch.

DIANE S. HOSHI—English, Math, Swimming, Basketball Club, Stage Craft

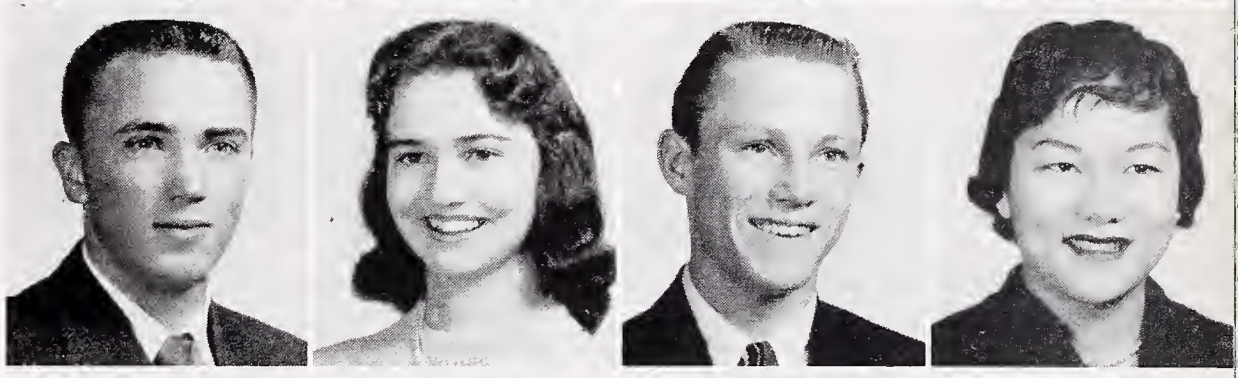

MARY LEE HOUSTON—English, Homemaking, Aeolian Choir, Jr. Achievement, FHA, Pep Club

JAMES LUTHER HOWARD—English

*SUSAN HOYT—English, Language, Senior Friend, Safety Council, DMS Council Chmn., Sr. Dinner Planning, Sr. Play

BARBARA HUNT—Music, History, A Cappella, Aeolian Choir, Drama Club, Pho Musica, Madrigals

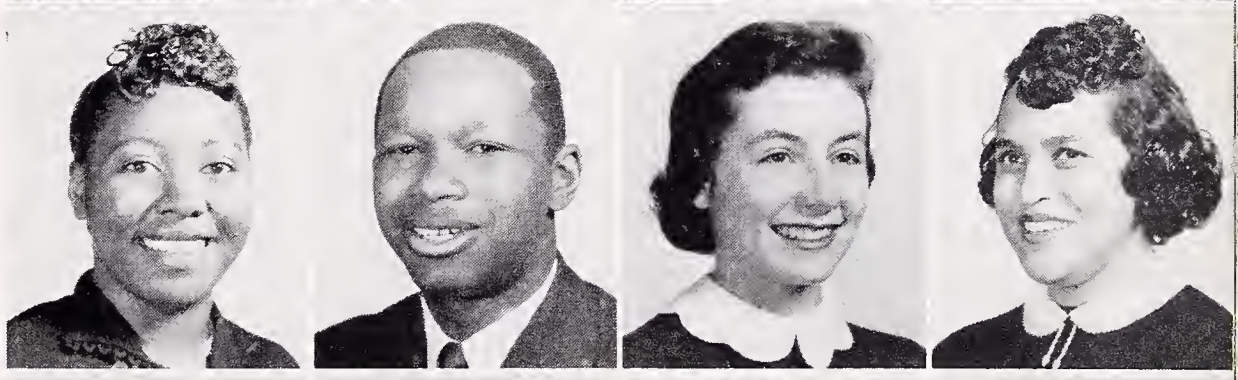

§SUSAN HUTCHINSON—Math, History, Languages, GA Rep., Sr. Friend Co-Chrmn., A Cappella, Children's Theater

JANEENE ICARDI—Math, Dance Club, Masquers, Operetta, Safety Council, Sr. Com.

MARY INGRAM—Music, Spanish, HS, CSF, Drama Club, Sr. Friend, Stage Craft

CHUCK INNIS—English, Math, Bowling Club, Stagecraft, Sr. Play

ART IRWIN—Mech. Draw, Art, Math, HR Rep., 10th grade Football

RICHARD IVEY—Math, HS, CSF

RIO RYO IWANAGA—Math, Science, Class Council, CSF, HS, Sr. Ball Planning Com. Chairman

CHARLES JACKSON—History, Math, Football, Track, Golf, Tennis, Swimming

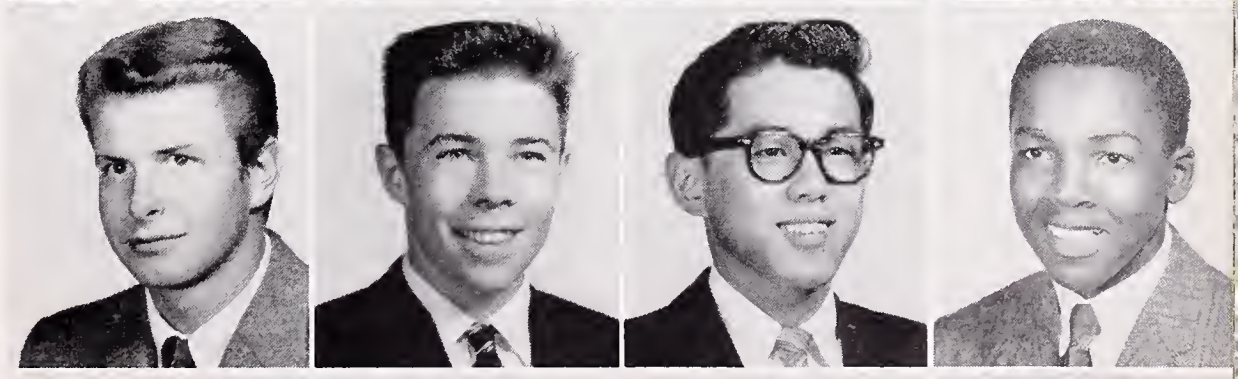

HELEN JEWEL JACKSON—English, Business, HR Rep., GA Rep., Tennis Club

THEARTIC JACKSON—Math, English, History, Voc. Machine Shop

CAROLINE ELIZABETH JAMES—Business, Homemaking, English, Math, Pep Club, FHA, Rec. Swim

CLARIS JENKINS—Homemaking, English, Pep Club, Costume Production, FHA

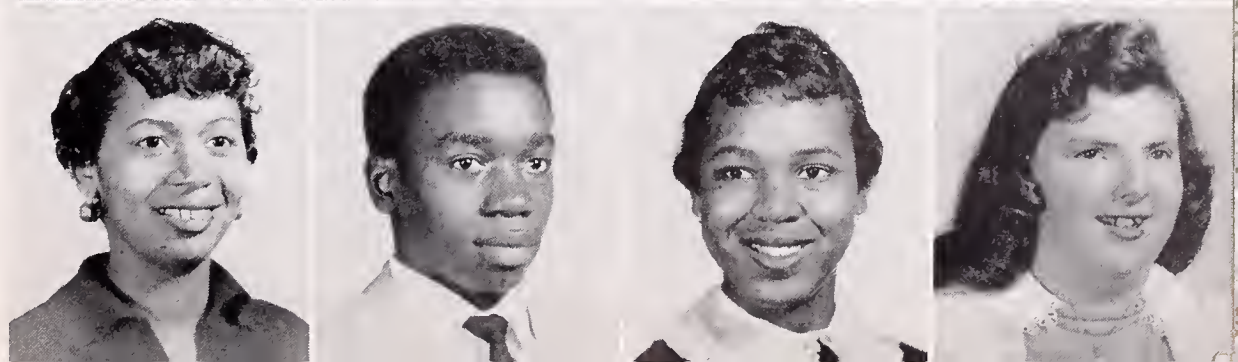

GERALDINE JEWETT—Math, Language, Sewing Club, Drama Club

*FRED P. JOHANSEN—Math, English, CSF, Speakers Bureau, Rally Com., Football, Pod Sales

EDDIE JOHNSON, JR.—Math, English, Stage Crew, Football

GREGORY JOHNSON—Art, Math, English, Intramural Swiming

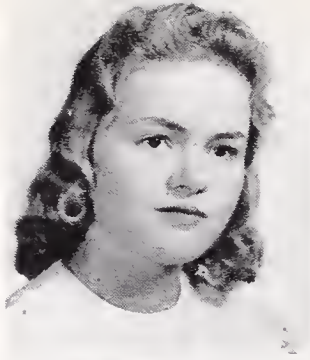
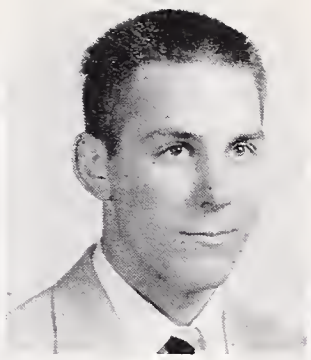
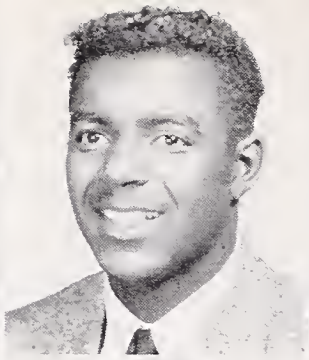
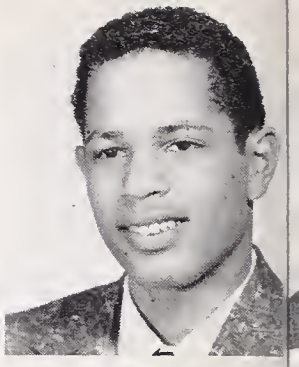

MARION C. JOHNSON—Science, Math, Concert Orchestra, Jr. Statesmen, Aquarium, HS

ROSE MARY JOHNSON—Business, English, Sr. Announcement Com.

MARGARET L. JOHNSTONE—French, GA Rep., Pod Salesman, GAA Clubs, Drama Club, Pep Club, HS

*ANITA JONES—Math, Science, Latin, Pep Club, Manuscript Club, Stagecraft Circle, International Club

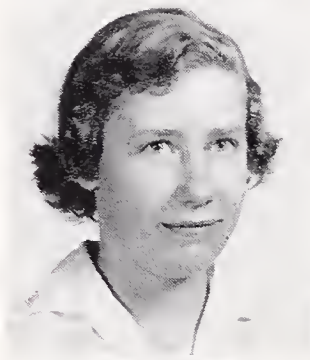
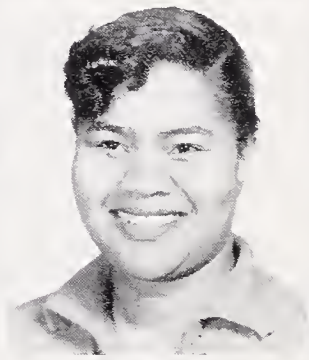
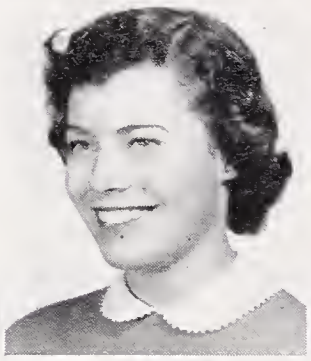
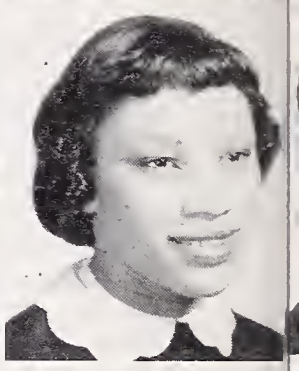

BAILEY AUGUST JONES—Mechanical Drawing, Math, English, HR Rep.

CRAIG JONES—Math, Science, Spanish, English, Intramural Tennis, Intramural Swimming

ESTER L. JONES—Business, English, Beginning Tennis, Baseball and Basketball

*LARRY JONES—French, Math, Band, Bicycle Court Judge, Rally Com., Yell Leader, Varieties

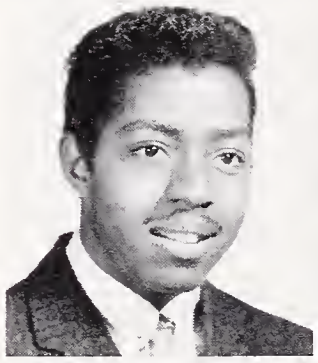
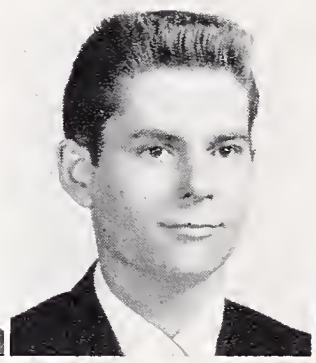
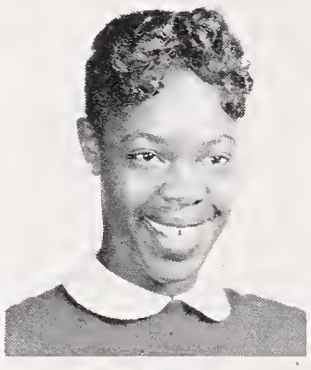
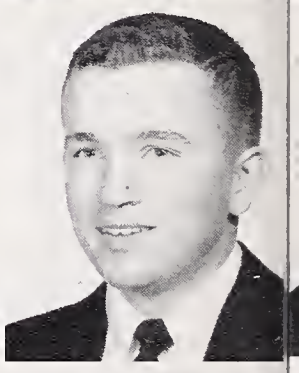

MIKE D. JONES—Math, JV Football, Swim Team, Rally Com.

ROBERT JONES—English

YVONNE DE-VERO JONES—History, Spanish, Drama, Leaders Club, H-11 Social Sec., H-12 Sec., Speakers Bureau

RICK JORDAN—Math, English, Science, Bowling Club

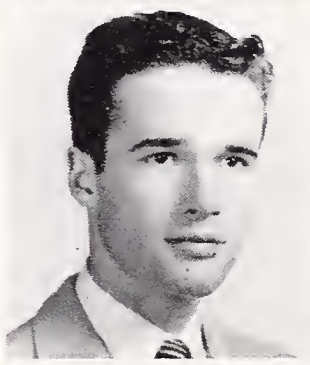
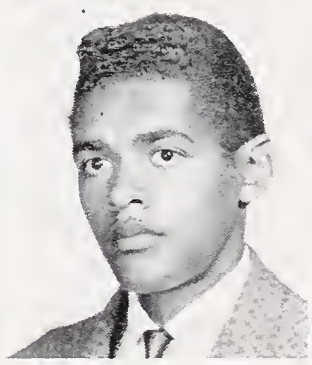

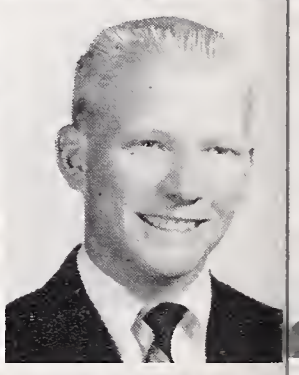

CHUCK JOSEPHS—Math, Spanish, Basketball, Varsity Baseball, Rally Com., L-12 Treas., Block B Pres.

§ANDREJS JURGENS—Language, Math, Pod Sales, Stage Crew, Operetta, Varieties

MYRTIS GALE KABEARY—History, Language, English, Pep Club, Pre-Med Club, Tennis Club

LINDA KAHN—English, History, HR Rep., Class Council, Swim Club, Varieties

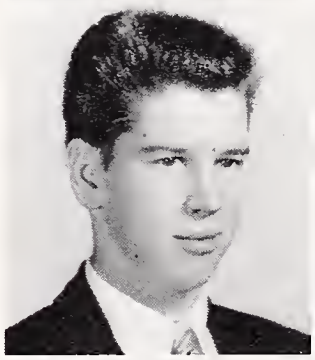
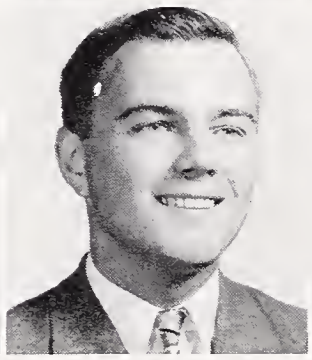
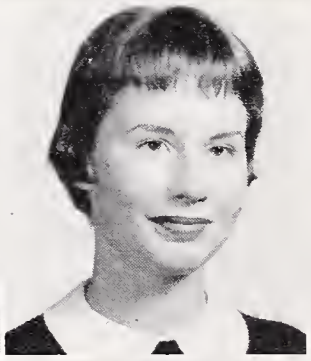

MARIA S. KARAGIANIS—Business, English

DON KASSO—History, Science, Football, JV Basketball, Track, Swimming, Rally, Com.

MARILYN R. KEGG—Art, English

§PAT KELLER—Languages, History, Science, Class Council, Honor Society Sec.-Treas., Varieties, Sr. Friend, Co-Chmn.

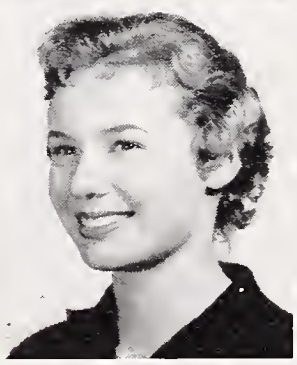
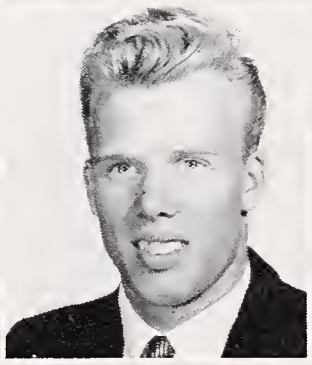

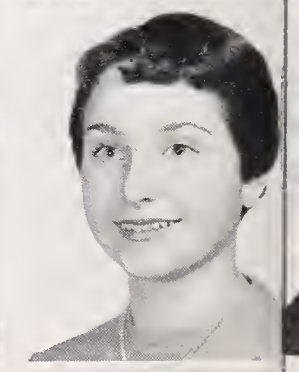

PATRICIA ELAINE KENADY—History, English, GA Rep., Tennis Club

JAY KENNEDY—Math, English, History, Electronics Club

NORMA GAIL KIDWELL—Art, English, GA Rep., HR Rep., Varieties, Pep Club

RONALD KIGER—Math, Music, Rally Com., Track, Operetta, Varieties, A Cappella

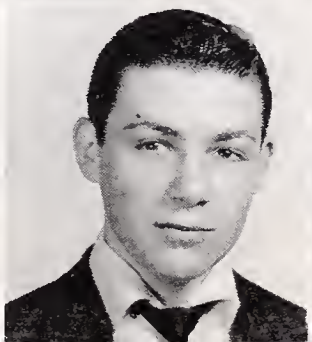

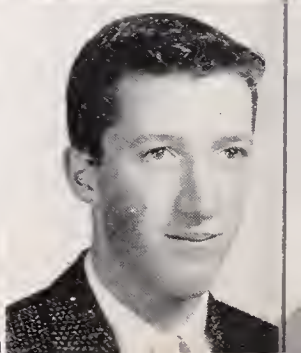

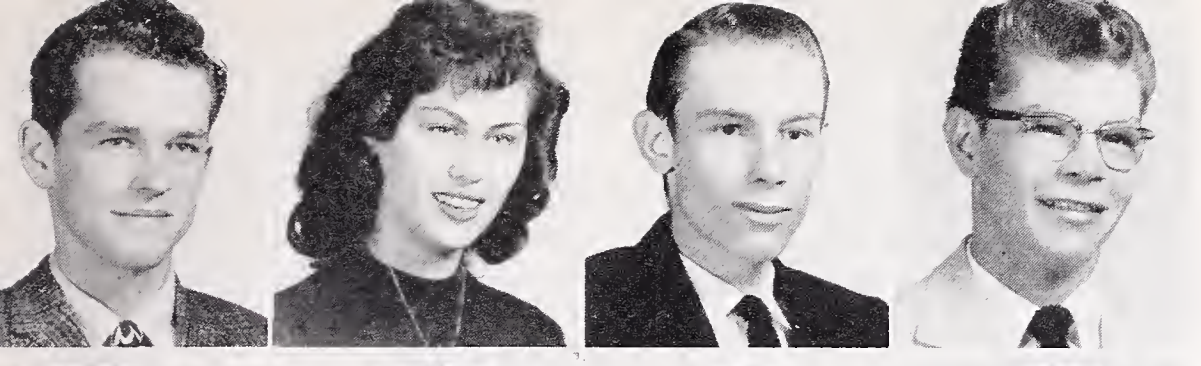

JACK KIMBALL—English, Math, HR Rep.

ROSE MARIE KING—Business Education, Aeolian Choir, Music Festival

ROBERT KNOPIK—Vocational Auto Shop

TERRY KORANDA—English, Math

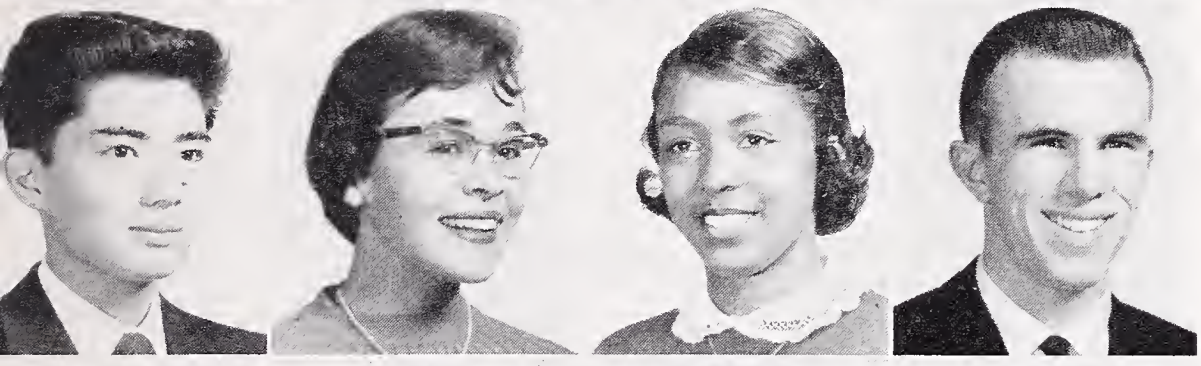

*MORRIS KOSAKURA—Math, Science, Rally Com., Intramural Basketball

†CAROLE KRAHENBUHL—History, Science, Senior Friends, GA Rep., HR Rep., UN Forum, Swim Club

BRENDA LABUZAN—Business Education, GA Rep.

§TIM LADDISH—Spanish, Math, DMS, BOC, HR Rep., Hi-Lites, Children's Theater, Senior Play

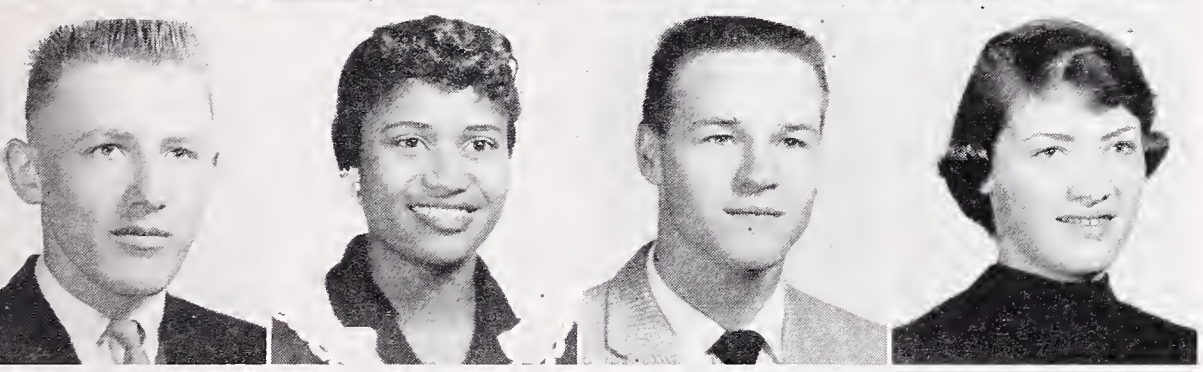

JAMES LADWIG—Math, History, Stagecraft Circle, Trampoline Club

ENEZ LAMBERT—Home Economics, History, GA Rep., Basketball Club

BOB LARKINS—Mechanical Arts, Football, Track, HR Rep.

MARGARET LARSEN—History, HS, CSF, Dance Club, Varieties

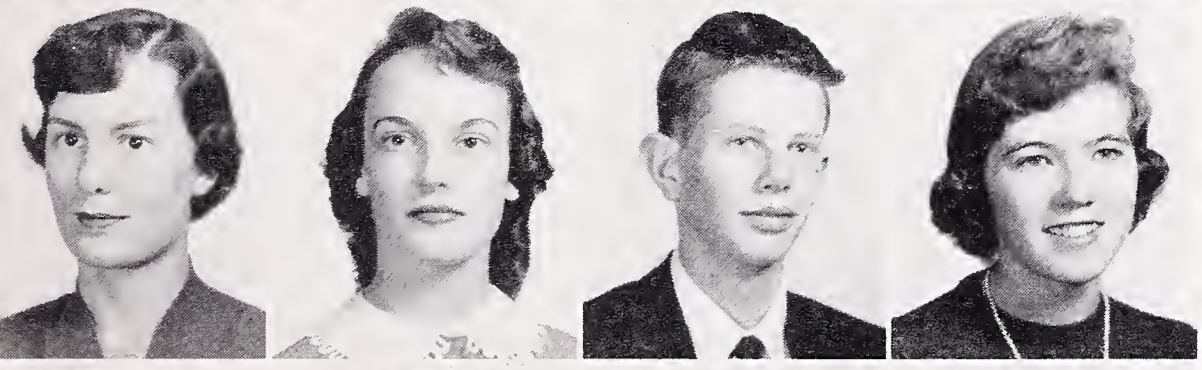

LINDA LARSEN—Spanish, History

PATRICIA LAWRENCE—Business Education, Swim Club, Chess Club, HR Rep., Senior Friend, HS, CSF

ROBERT LAWRENCE—Science, Math, Bowling, Swimming

BETH LEAVITT—Business Education, GA Rep., Swim Club, Drama Club

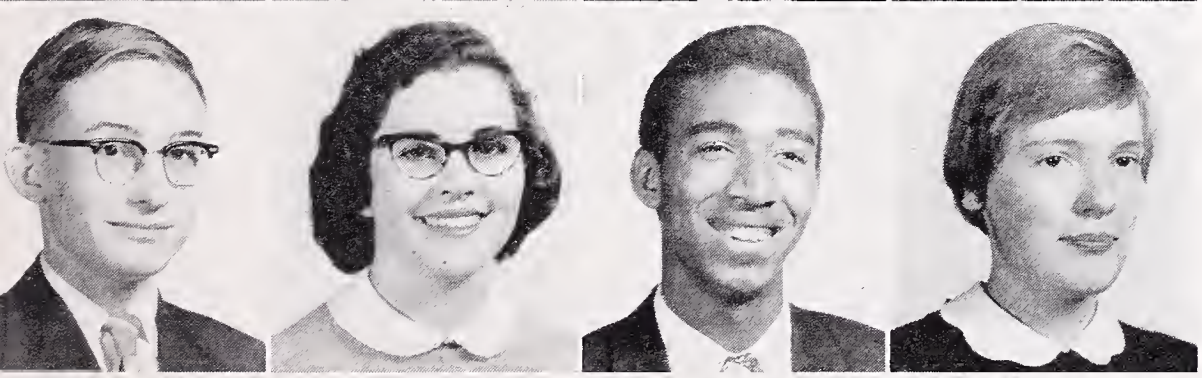

DAVID LEE—Languages, Math, Science Analysis Club, Science Club

MARY LOU LEE—Latin, Math, Senior Friend, Swim Club, UN Forum

WINSTON LEE——History, Intramural Sports

BARBARA LEIBUNDGUT—Math, Pod, Chess Club, Divind Club, Sinkers, Tennis

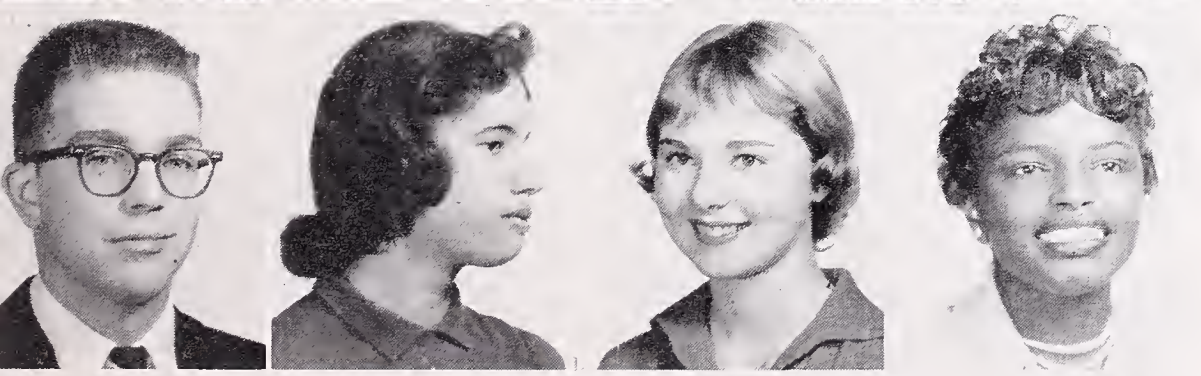

RONALD A. LESEA—Math, History, Science, Bowling Club, Electronics Club

CHERRON MUSETTE LEWIS—Art, Math, Bowling, Tennis, Drama Club

ELAINE LEWIS—French, English

PATRICIA ANN LEWIS—Business Education, GA Rep., GAA, Spanish Club

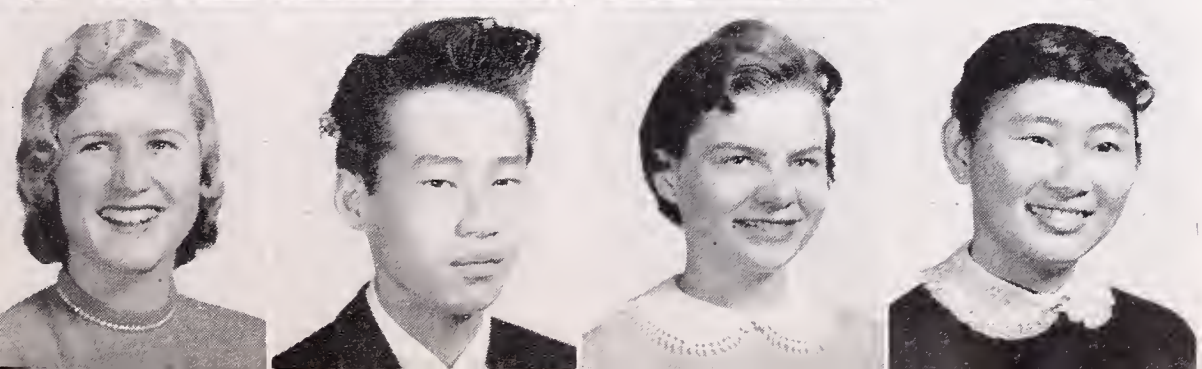

PATRICIA JAYNE LILLIE—Languages, Operetta, Speakers Bureau, HR Rep., GA Rep., GAA

ERIC LIM—Art, Math

KAREN K. LOCHMANN—English, History, JSA, Sinkers, JRC, Swim Club

YVONNE LOKE—History, Math, GAA

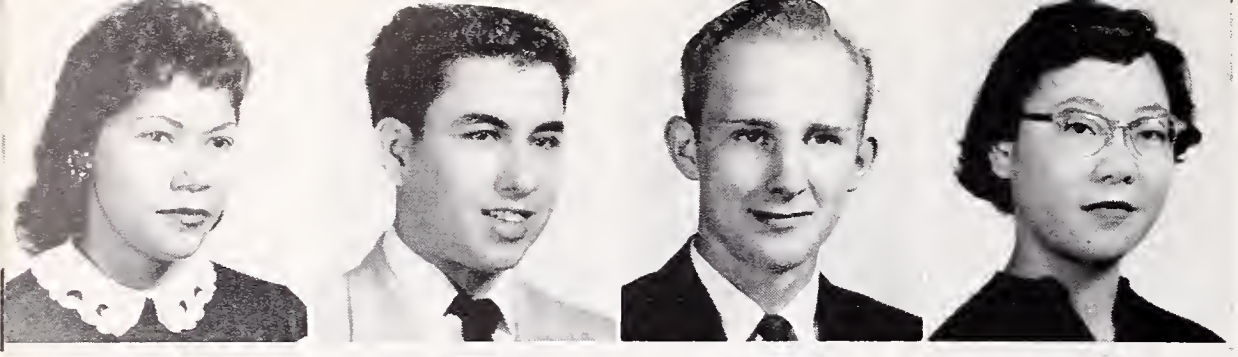

ALICE LOPEZ—Business, Homemaking, Sinkers Club, Stagecraft

GILBERT LOPEZ—Vocational Metals, Mech. Drawing

JOHN SYDNEY LORAM—Science, Math, Electronics Club, Travel Club, Stagecraft

EVELYN LOUIE—English, Math, Honor Society, CSF, Aeolian Choir, A Cappella

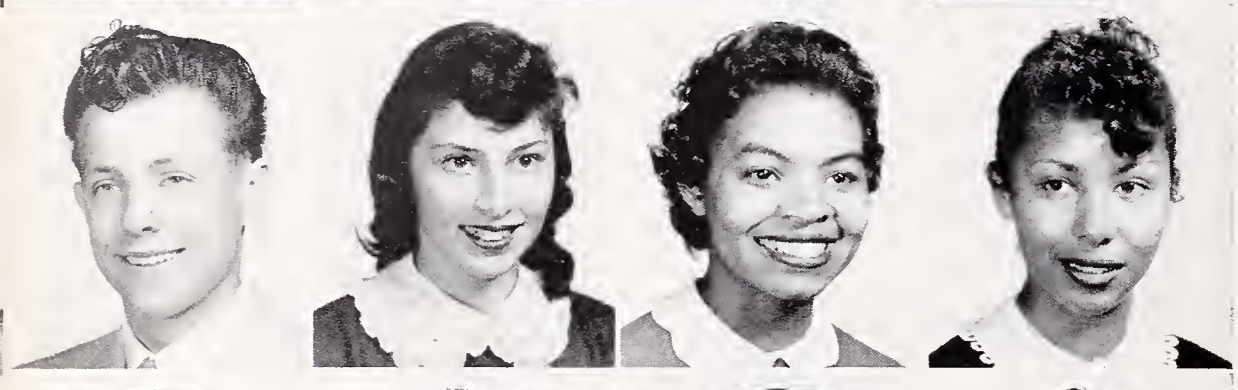

DON LUCAS—Vocational Machine Shop

SYLVIA MARINE LUPERINE—Business, Sports, Proctor

EVELYN LUSK—Business, FHA, Drama Club, Pep Club, Jr. Achievement, GA Rep.

CHENITA LUSTER—Business, History, Sinkers, GA Rep., Proctor, Girls' Glee

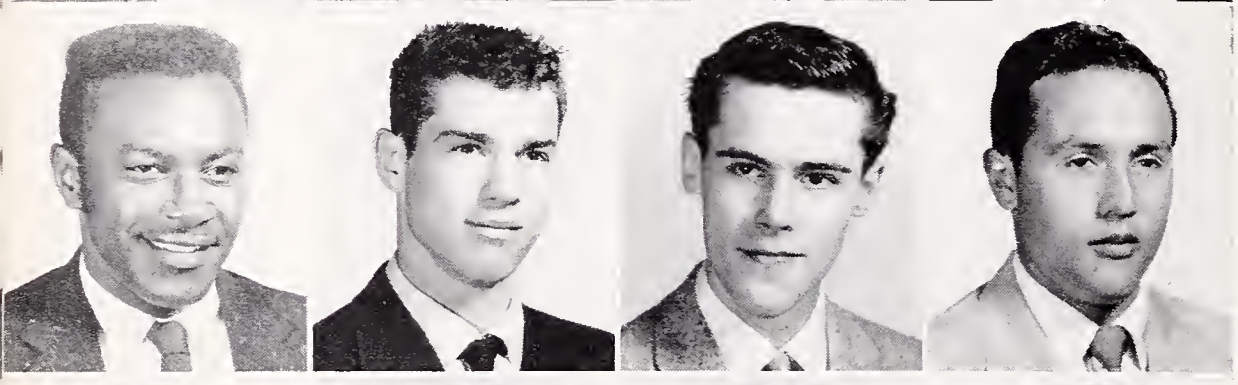

JOHN LYNCH—English, Science, Football, Basketball

BRUCE MacDONELL—Machine Shop

GARY E. MACHUNZE—Science, Speakers Bureau, Aquarium Club

CELIO MACIAS—Business Math, English, Radio Shop

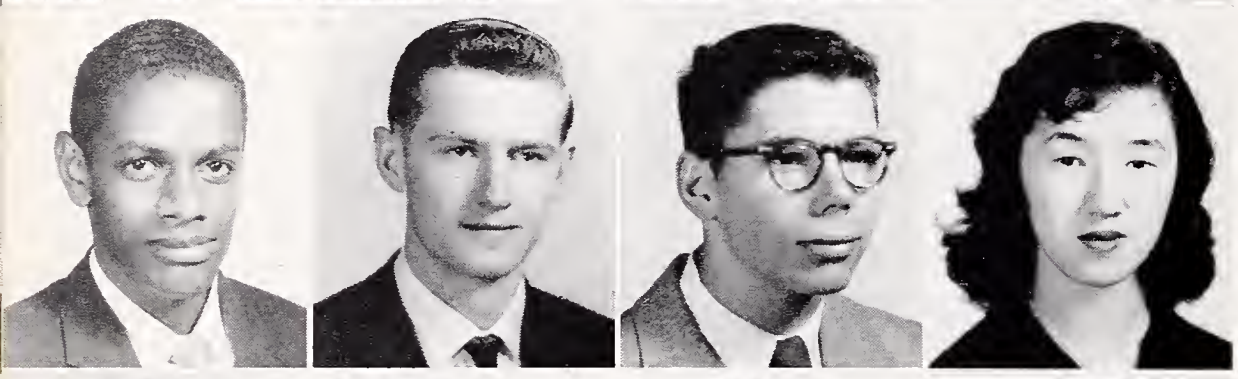

CARL C. MACK—Math, 10th Grade Football, Track, HR Rep., Circle B Sec.-Treas.

BILL MALLETT—Math, History, JV and Varsity Basketball, Block B Society, HR Rep., H-10, H-11, Block B Sec.-Treas., Rally Com.

PAUL MARHENKE—English, Math

MARILYN MARK—Business, Clerical, Pod Salesman, Sinkers, Badminton, Rec. Swim

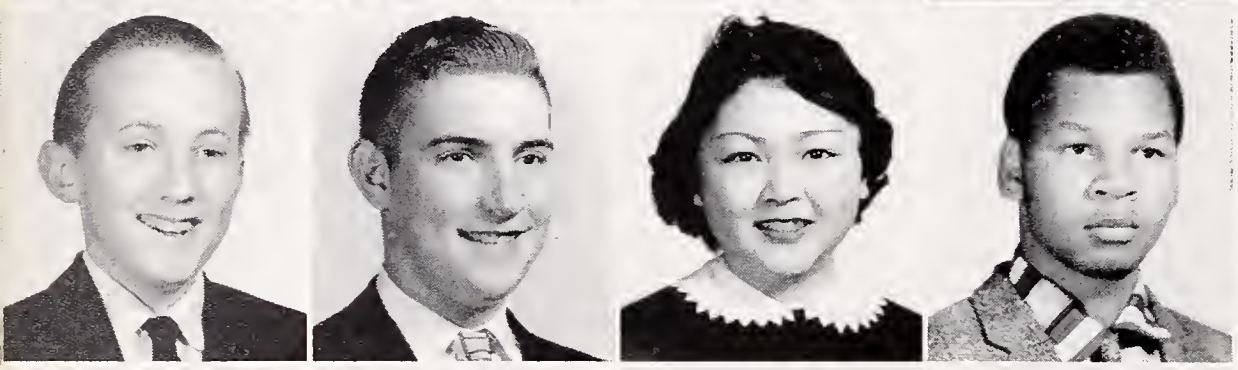

*MARK MARSHALL—Social Studies, Speakers Bureau, Bowling Club, Anything Club, Republican Club

OLEG MASLENIKOV—Math, Science, English, Jacket, HS, CSF, Band

YEMIKO EMI MASUNAGA—Business, English, Senior Friend, GAA, Proctor

ANCEL G. MATTHEWS—History, Math, Science, Print Shop, Industrial Drawing, Boys Glee

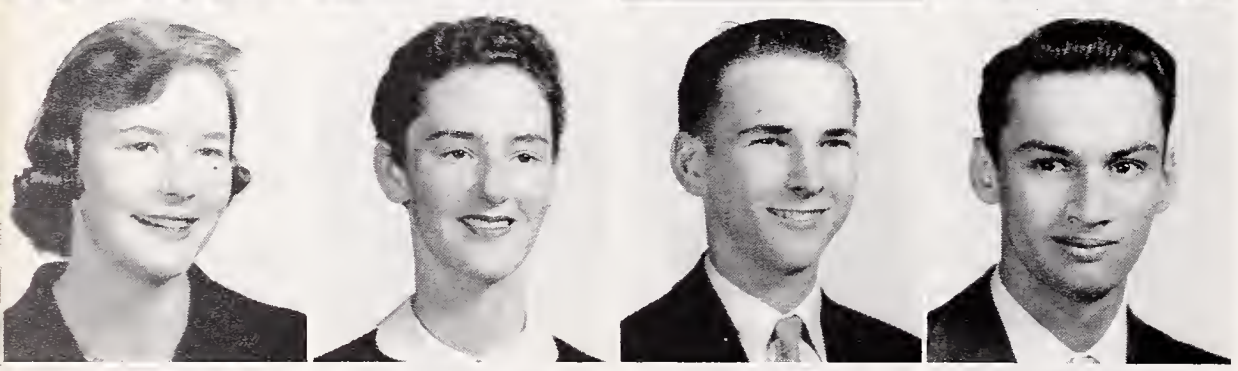

SUSAN MATTHIESSEN—French, Art, HR Rep.

MOLLY MAUSER—History, Math, Dance Club, Operetta, Children's Theater, Honor Society, Craft Club

DAVID H. MAY—English, Math, Science Club, Cafeteria Work

§EARL MELCHIOR MAYERI—Math, Science, Pod Editor, Yell Leader, HS Board Member, Swimming, HR Rep.

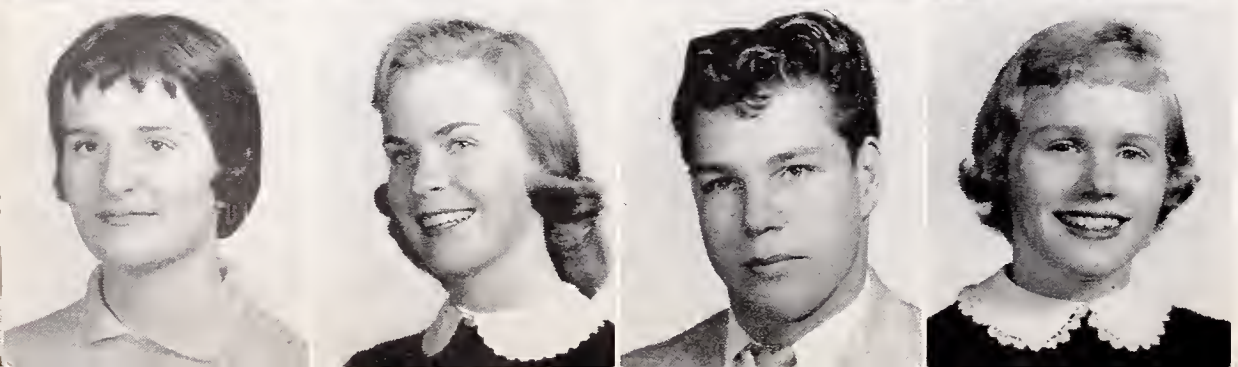

SHEILA ELIZABETH McCARTHY—English, Business, GA Rep., Pep Club

DONNA McCOLLY—Spanish, Science, Pompon Girl, HR Rep., Drama Club, Varieties, GA Rep.

WAYNE McCONNELL—Printing

BARBARA McCORKLE—History, Senior Friend, Pep Club, Drama Club, Safety Council, HR Rep.

HELEN G. McCOSH—English, Honor Society, CSF, HR Rep., Speakers Bureau

JAMES EUGENE McCRACKEN—English, Harmoneers

DORIS BONNIE McCRAY—English, Science, History, Badminton Club

MARY H. McFADDEN—English

JACK S. McFARLAND II—Math, Music, A Cappella Pres., Drama Club, HR Rep., Honor Society, Varieties

RONALD W. McINTIRE—Music, Vocational, Band, Football, Varsity Track, Orchestra, Dance Band

BARBARA McKEAN—Business, English, Drama Club, Dance Club

JERE McKENNEY—English

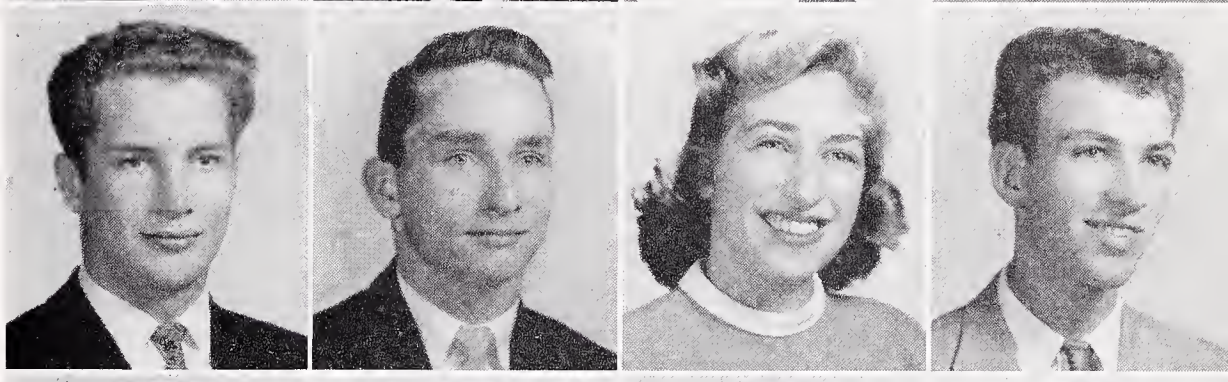

DENNIS McLAIN—Math, Science, English, Science Club

JAMES McMANUS—Math, Yell Leader, Children's Theater, Speakers Bureau, Pod Staff, Tennis Team

MARY KAY McNIEL—Business

MARY ANN McPHERSON—Music, Art, Operetta, Varieties, A Cappella, Senior Friend, CSF

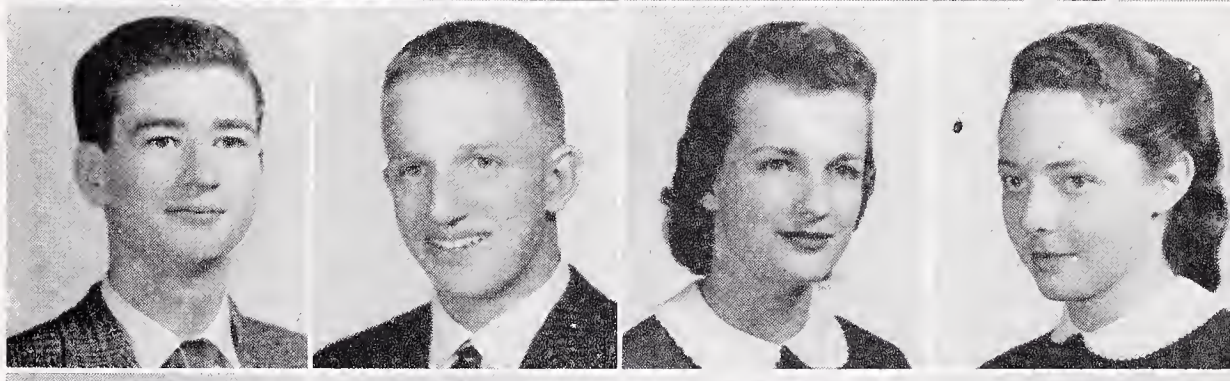

PETER MEHREN—English, Mathematics, History, Speakers Bureau, Football

KATHY MERRITT—History, Art, GA Rep., HR Rep., Varieties, Children's Theater, Operetta

RUBY MERRIWETHER—History, Business, Homemaking, Math, Jr. Achievement, GA Rep., FHA

KAJ PETER MESTERTON—History, Languages, Math

WARNER MEYERS—History, English, Track, Football

HARVEY MILLER—English

KENNETH GAE MINES—Math, English

*CHARLES MOORE—French, History, Drum Major, Dance Band, HR Rep., DMS Council, Rally Com.

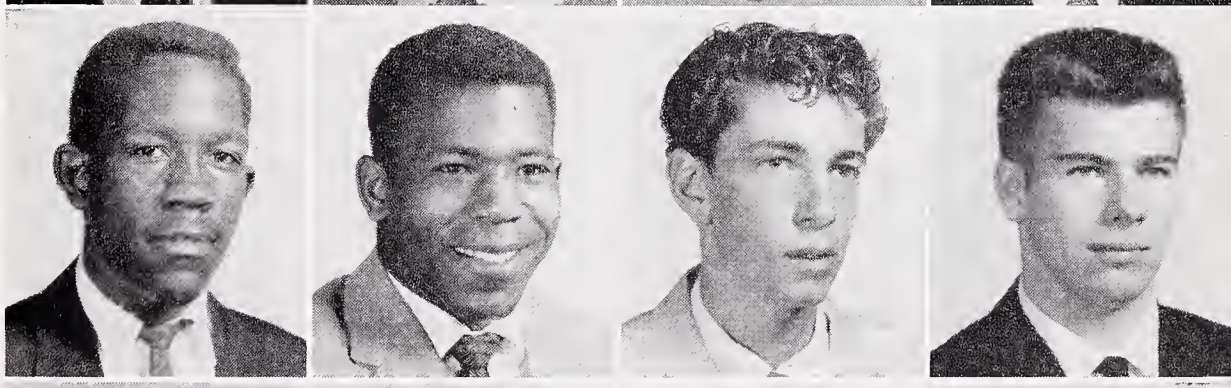

§WALTER CHARLES MOORE—Latin, Math, Music. Honor Society Pres., Varieties, Summer Exchange Student, Speakers' Bureau

JAMES LEWIS MOORMAN—English, Math, Spanish, JV Basketball, Intramural Basketball, Circle B Society, Drama

GRANT MORGAN—English, Band, HR Rep.

SUSAN MORSE—History, Art, Proctor, HR Rep., Tennis Club, Archery Club, Discussion Club

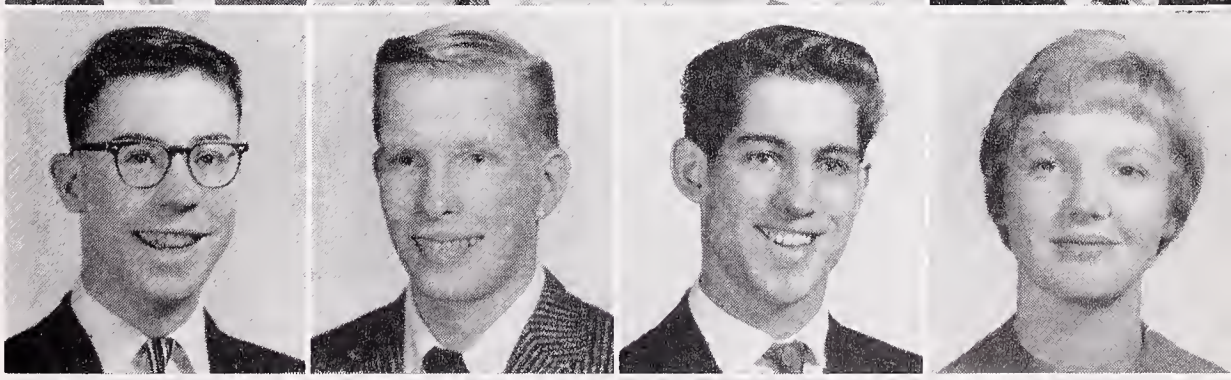

LAWRENCE MULDROW—History, Intramural Basketball

CARL M. MUTOBE—Math, History, English,

FRANCES FAY MYERS—Business, English, Swimming, Senior Reunion Com.

JERRY E. MYERS—English, Math, Art, Industrial Arts

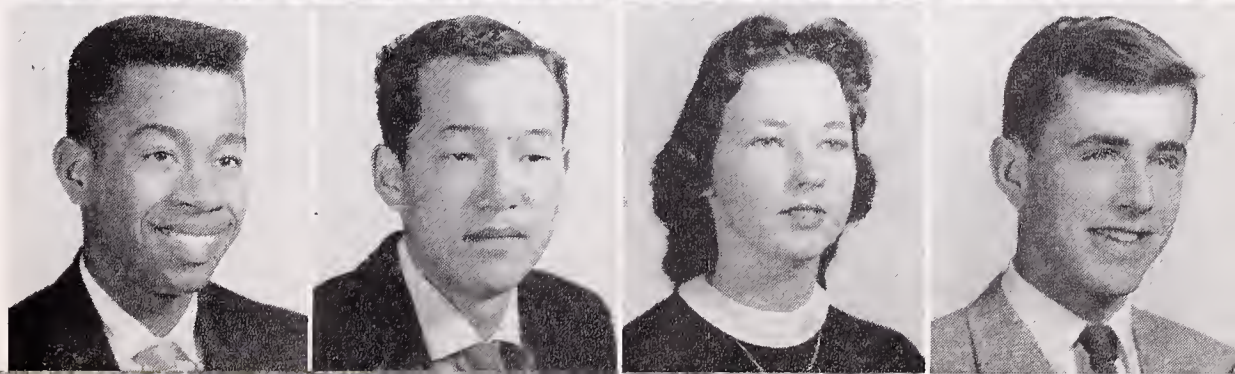

ROBERTA MYERS—Business, Junior Statesmen, Leaders Club, Sr. Friend, HR Rep., Jr. Red Cross, GAA Clubs

LUCILLE NAVARRO—Business, HR Rep., GA Rep.

JILL NEALSON—History, Business, L-10 Pompon Girl, H-10 Soc. Sec., H-11 Treasurer, Sr. Friend, L-12 GAA Veep

MARIANNE NELSON—Business, English

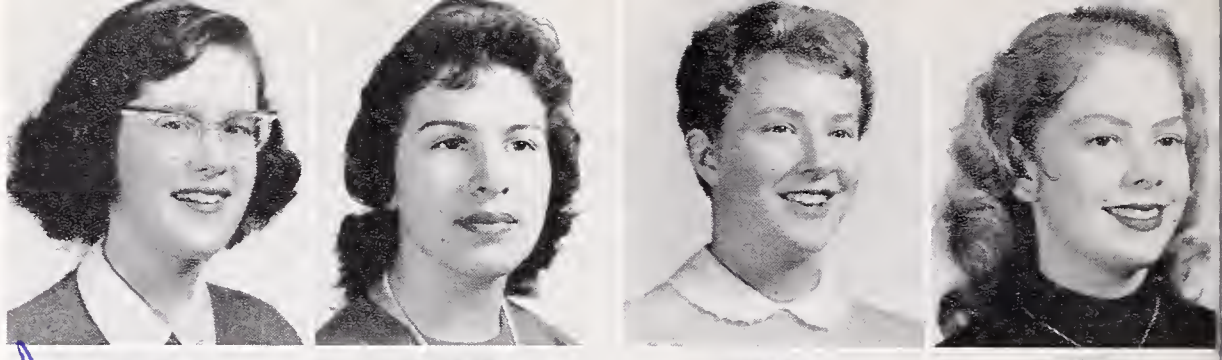

WILLIAM CARL NELSON—Math, History, English, Varieties

*JAMES NOHRNBERG—English, Math, Pod Staff, Associate Editor Manuscript Club

FREDERICK G. NOVY III, Science, Math, English, Pre-Med

JUDIE ANN NUNNS—History, Art, English, HR Rep., GA Rep., Varieties, Young Republican Club

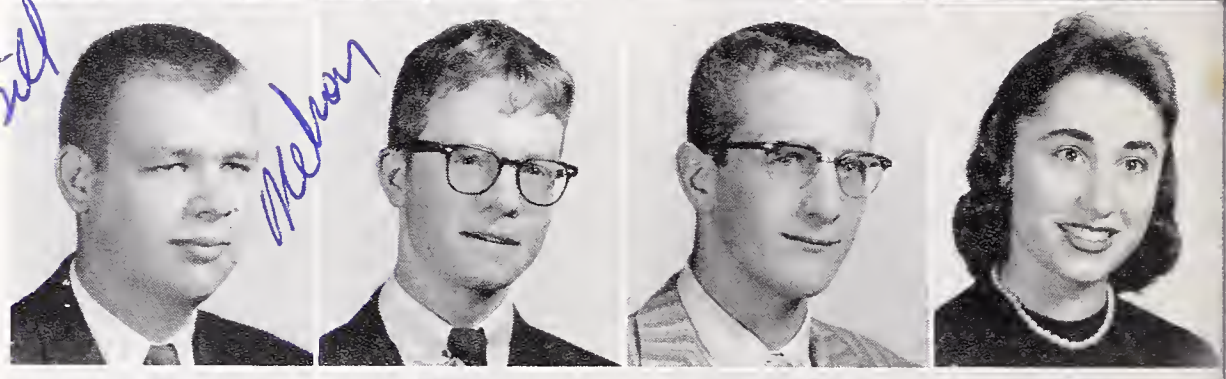

FRANK NYSTROM—Science, Math, English

DON ODDSON—History, Math, English

JOHN O'DEA—Math, English

LARRY ODOMS—Language, English, International Club

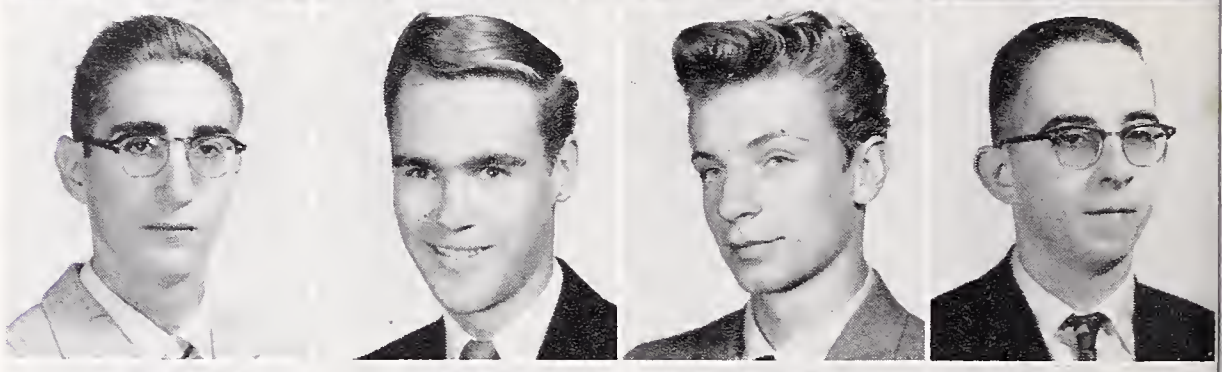

KEN OLITT—English, Spanish, Math, Head Football Manager, Block B, Intramural Basketball

ELLIN OLSON—Music, English, A Cappella, Varieties, Operetta, Drama Club

RENEE ONUFRIEFF—French, Math, Science, Band, Sr. Friend, GA Rep., Class Council

CHARLES M. ORTMAN—History, English, HR Rep.

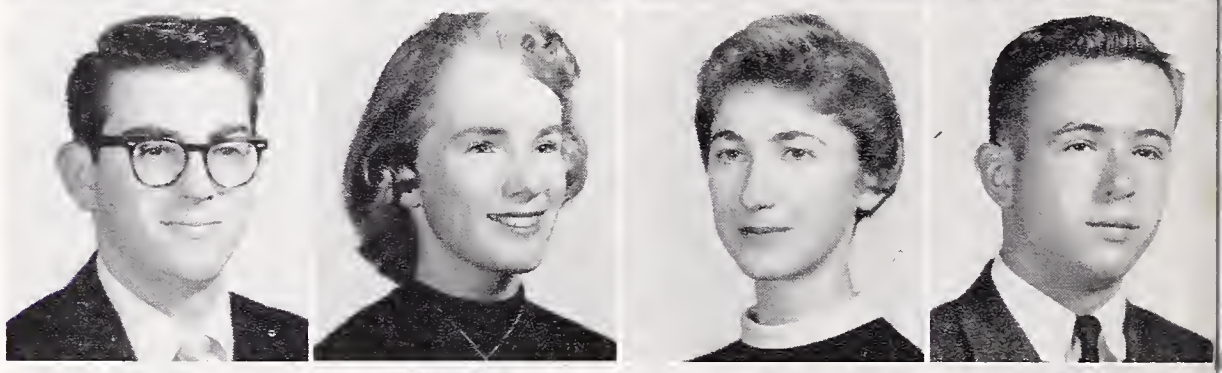

LUIGI OSTELLINO—Sciences, English, Rally Com., Pres. of Pro Musica, International Club, Madrigal

BILLIE OSTIC—English, Art, Tennis Club, Drama Club, GA Rep., HR Rep.

JERIS OTTINGER—English, Language, Pre-Med Club, Drama Club, Speakers' Bureau, Class Council

GREG OTTO—Math, English, Science, Language, Jacket Staff, Drama Club, Sr. Play

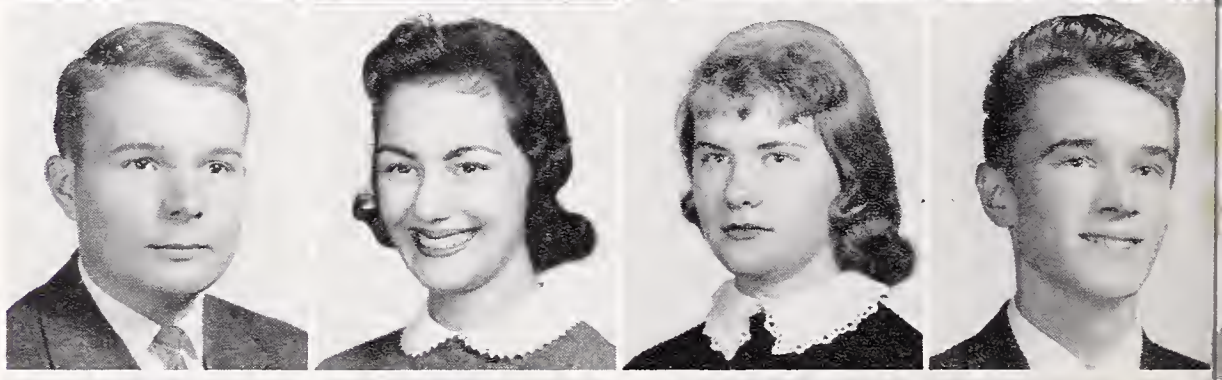

REBECCA M. L. OW YANG—Business, Tennis Club, Rec. Swim, Leaders Club

WILLIAM OXLEY—English, History, HR Rep., Intramural Swimming

JOHN PAGE—English, Auto Shop

WILLIAM JAMES PAGE—English, Math, Swimming

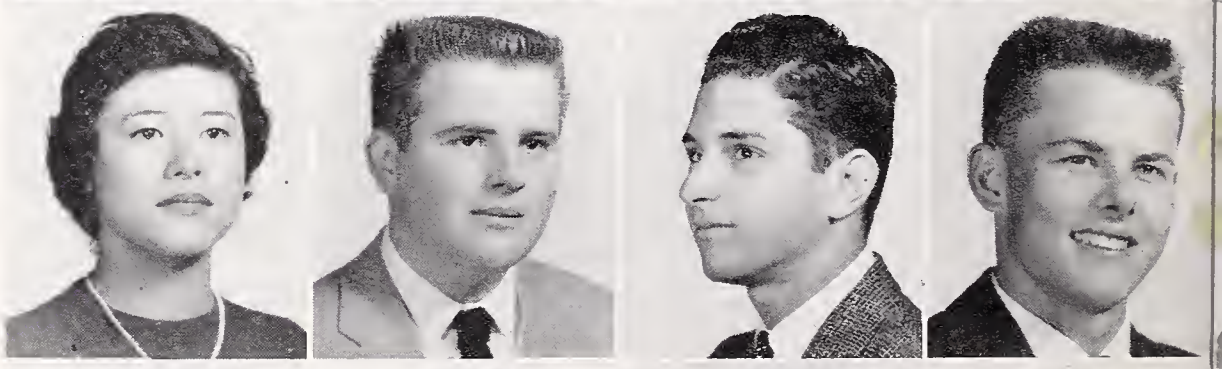

ROBERT EARL PARKER—English, Math, History, Operetta, Varieties, A Cappella, Boys' Glee

PATRICIA PARRIS—Business, English, Science, History, Tennis Club, Reunion Com., Drama Club

NINA PASTORINO—Music, Science, Operetta, Varieties, Dance, Theater Orchestra, Pro Musica

KENNETH PATTERSON—History, Language, Math, Science, Cross Country, JV Basketball, Track

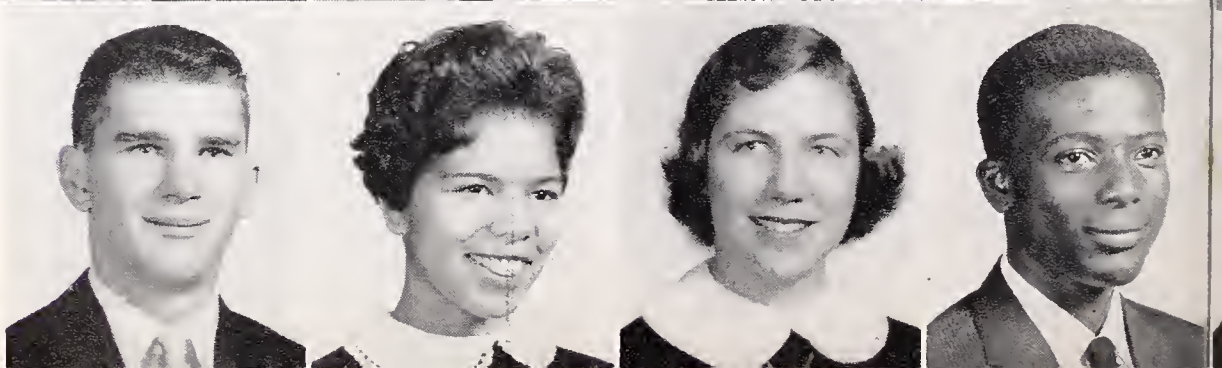

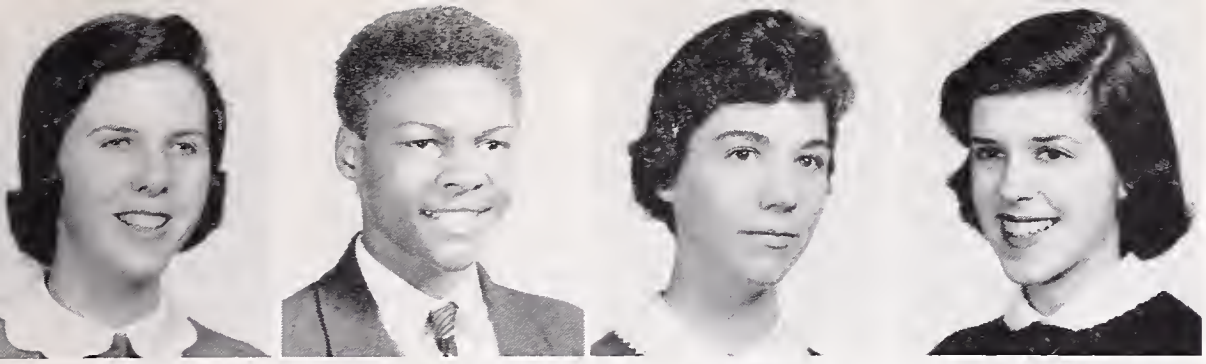

JANE PATTISON—Spanish, Music, Sr. Friend, Pres. of Aeolian Choir, BOC, Speakers Bureau, A Cappella

JOHNNY PATTON—Math, Science, English

CAROLL PEDRI—History, Operetta, Pep Club, FHA, Varieties, Modern Jazz Club Sec.-Treas., Drama Club

†LUCY ANN PERLMUTTER—Science, Sr. Friends, GA Rep., Teachers' Institute, Operetta, Young Democrats

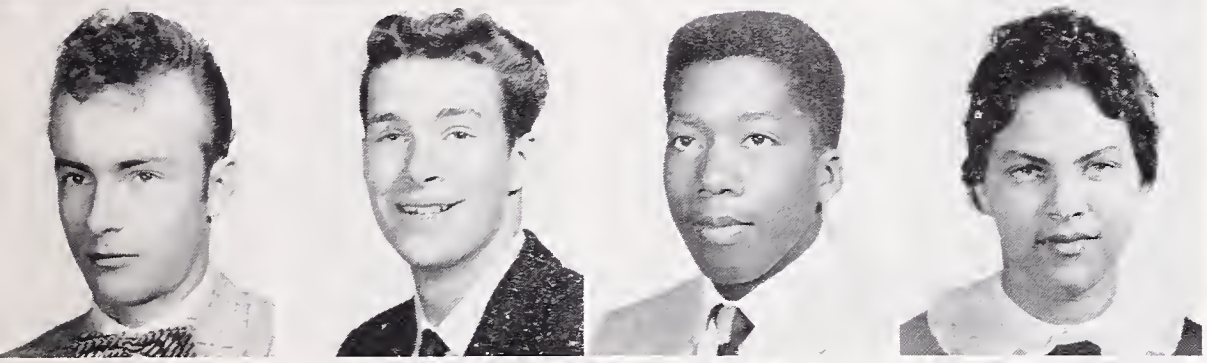

CLARK PERMAR—Vocational Machine Shop, Math

DAVID PERRY—English

JOHN PERRY—Music, Business, Harmoneers, Track

NAOMI DELL PETE—Business, English, Proctor, HR Rep.

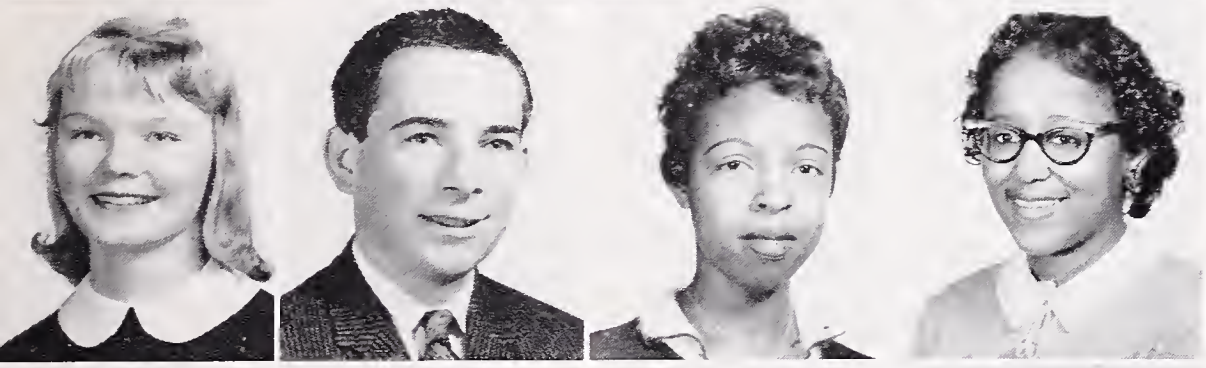

LYNDA PETERSON—Language, A Cappella, Varieties, Operetta, Class Council, Pep Club, Tennis Club

DAVID D. PFISTER—English, Math, History, Speakers Bureau, Tennis Team

SHIRLEY ANN PHILLIPS—Business, Homemaking, Typing, English

MARVA LEE PIERRE—Business, Science, Homemaking, Sinkers Club, Glee Club, Pep Club, Drama Club

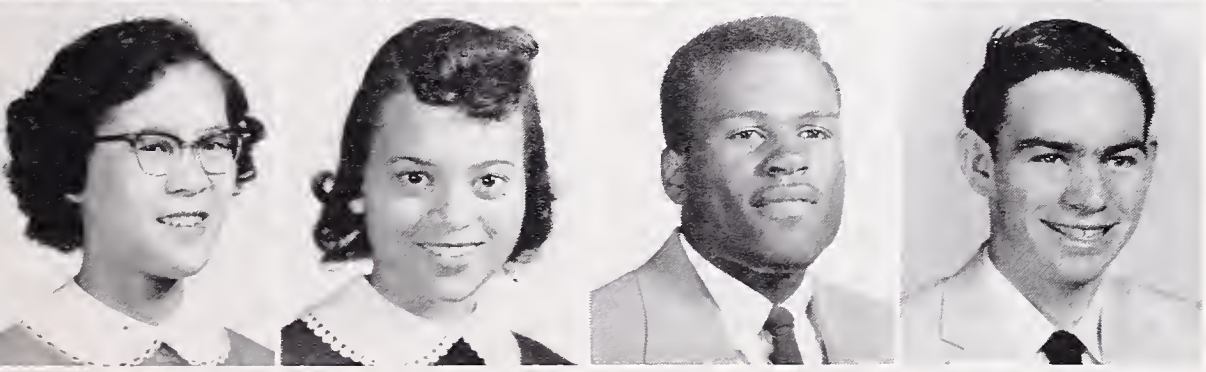

BETTY PON—Math, English, Bowling Club, Badminton Club, Tenis Club, Recreational Swim

EDNA JEANNE PORTER—History, Spanish, Business, Sinkers Club, Drama Club, Young Republicans, Pep Club

MURPHY PORTER—English, Varsity Football

RICHARD PORTER—Shop, Industrial Drawing

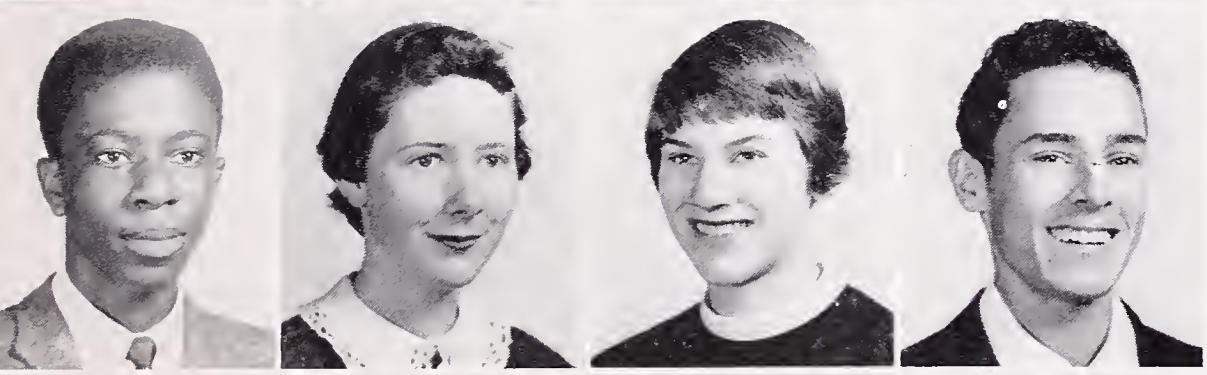

WILLIE CARL POSEY—Math, Vocational Machine Shop, English, Intramural Basketball

ELEANOR POWER—Spanish, Music, Business, Band, Varieties, Theater Orchestra, HS, CSF

MARTHA POWERS—English, French, HR Rep., Band, Swim Club, GA Rep., Sr. Dinner Dec. Com.

PAUL J. PRADO—English, Varieties

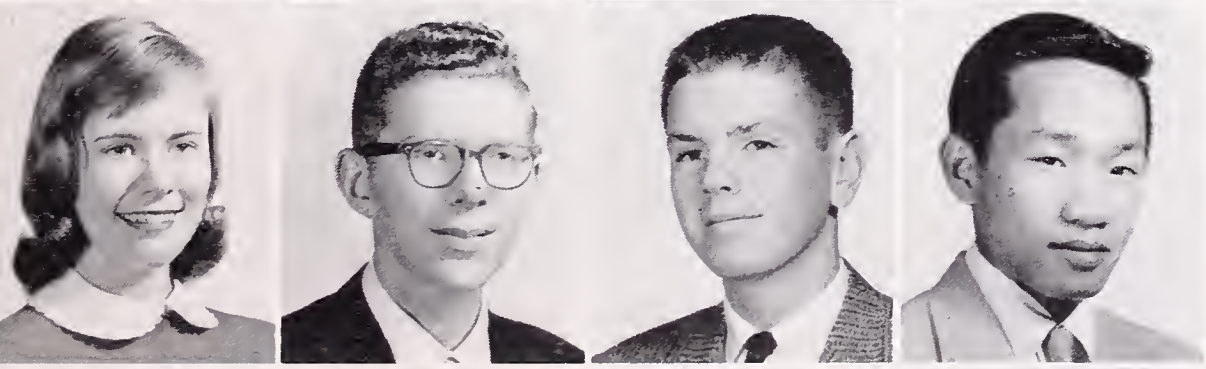

PENNY PRAY—History, Business, HR Rep., Operetta, Drama Club, Teachers Institute

§LARRY PRICE—Math, Language, Concert Band, Marching Band, Science Club, Young Democrats, Discussion Club

TONY PRICE—Math, Spanish, Basketball, Tennis, HS, CSF, Rally Com.

RON QUON—Mechanical Drawing, Art, Science, Pep Club

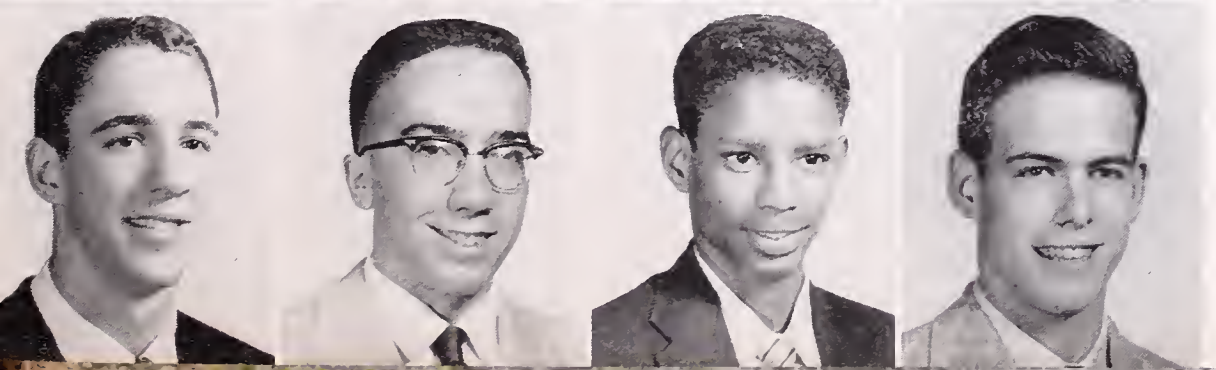

DICK RAHM—Math, Spanish, Science, L-10 Treasurer, CSF, Rally Committee, Yell Leader

JOHN C. RALPH—Math, Science, Science Club, Electronics Club, Young Democrats, Aquarium Club, Science Fair

WILLIAM A. RASMUS JR.—Math, International Club

MERVYN RASMUSSEN—History, Math, Languages, Bowling Club Pre-Med Club, Speakers Bureau, Honor Society

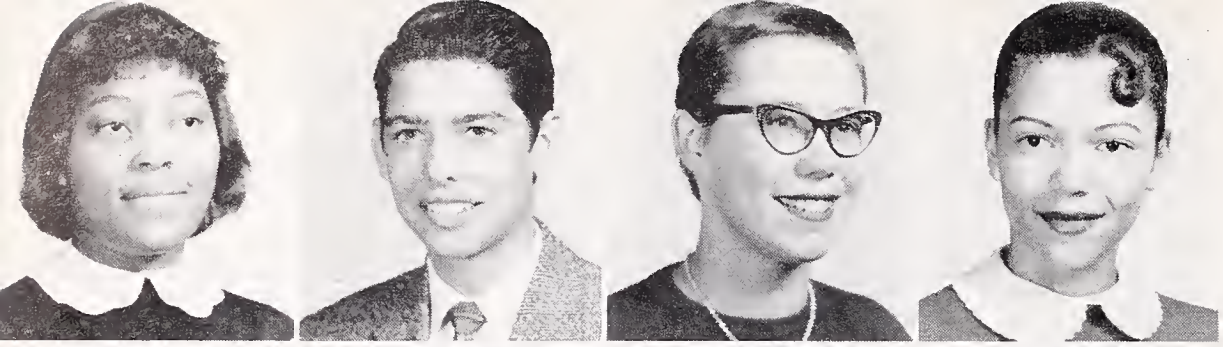

ANN RAYMOND—Homemaking, Business, Varieties, Operetta, FHA Sec., Drama Club, Production

WILLIAM REHLING—English, Business

GAYLE RENOUF—French, Music, Pro Musica, A Cappella, HS, CSF, Sr. Friend

CAROLYN RHODES—Business, History, HR Rep., GA Rep., Proctor, Sinkers Club, Girls' Glee

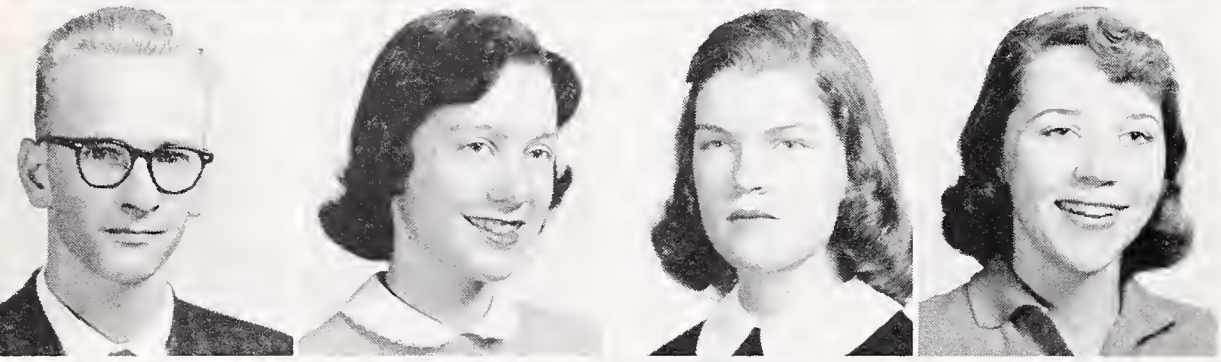

KEITH A. RICE—English, History

†LYNN RICKER—Science, French, GA Rep., Drama Club, GAA Clubs, Sr. Friend, Aeolian Choir

GRETCHEN RIDDLEBARGER—English, History, A Cappella, GA Rep., Operetta, HR Rep., Varieties

LUANNE RILEY—History, GA Rep., Jacket, Pod, Speakers Bureau, Varieties, Ball Dec. Com.

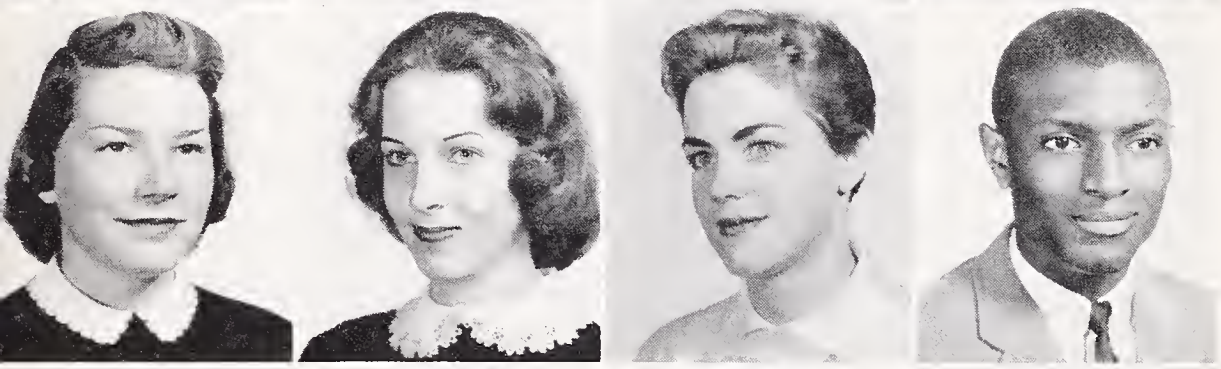

RUTH RINNE—Math, History, HS, HR Rep., Varieties, Jazz Club

LOIS ROBERTSON—English, History

BEVERLY ROBINSON—Business Education, Aeolian Choir, Varieties, Costume Production

CEDRIC ROBINSON—Language, History, Math, H-11 Vice Pres., El Club Espanol, Bicycle Court Judge, B Track

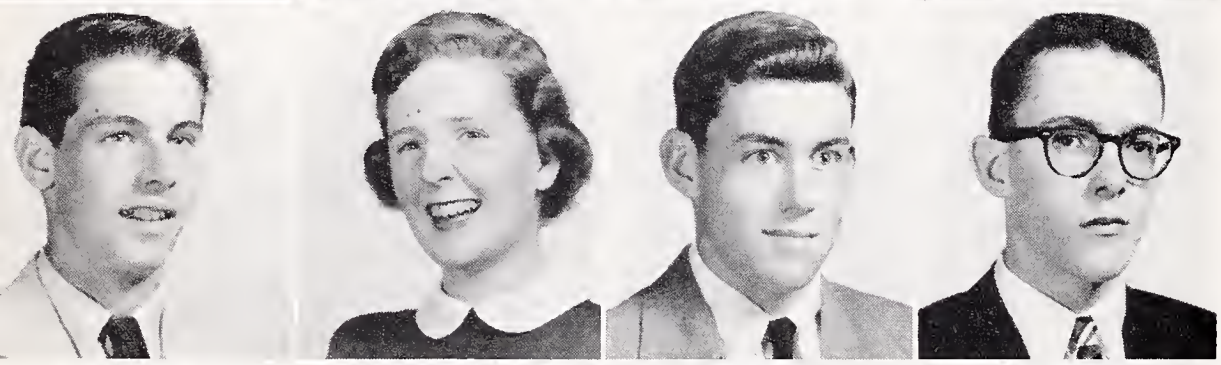

KEITH ROBINSON—Math, History, L-10 Vice-Pres., H-10 Treasurer, Jacket, Rally Com., Ball Dec. Com.

*JUDY ROBSON—Spanish, English, GAA, Aeolian Choir

JOHN ROPER—Math, Languages

STEPHEN ROPER—Languages, Math

DON ROSENBERG—History, Math, Football, B Track, JSA, Hally Com., Block B

§DIANE ROSS—History, Math, Languages, UN Forum, Prexy Senior Friends, Leaders Club

JUDIE ROSS—Business Education, HR Rep., GA Rep.

*GALEN ROWELL—Science, Math, A Cappella, Science Fair, Young Democrats, National Merit Finalist

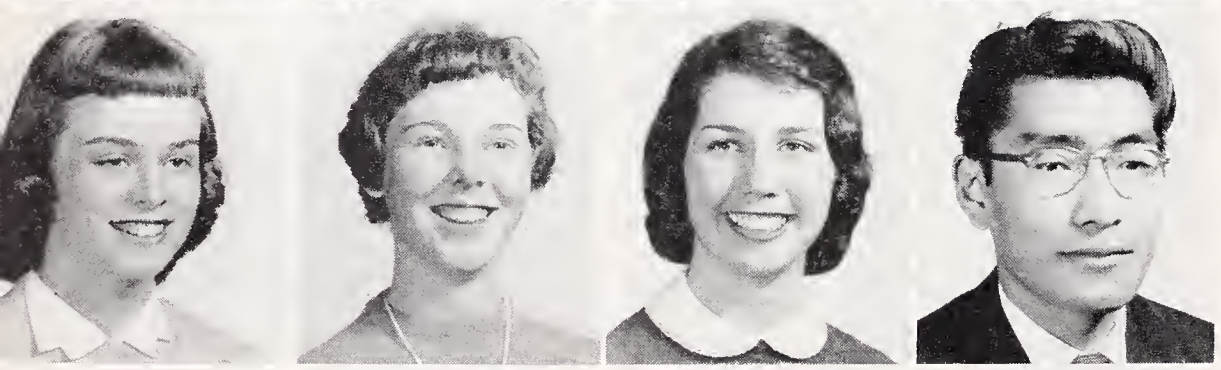

CAROL IRENE RUSSELL—Business Education, Pep Club, JRC, Rec Swimming

MARGERY SABINE—Languages, Jacket, Pod, Senior Friend, Varieties, HS Ball Dec. Com.

BARBARA ST. AMANT—Languages, Varieties, Operetta, Aeolian Choir, Soc Sec. H-12, HS, Drama Club

WALTER SAITO—Math, Science, HS, CSF

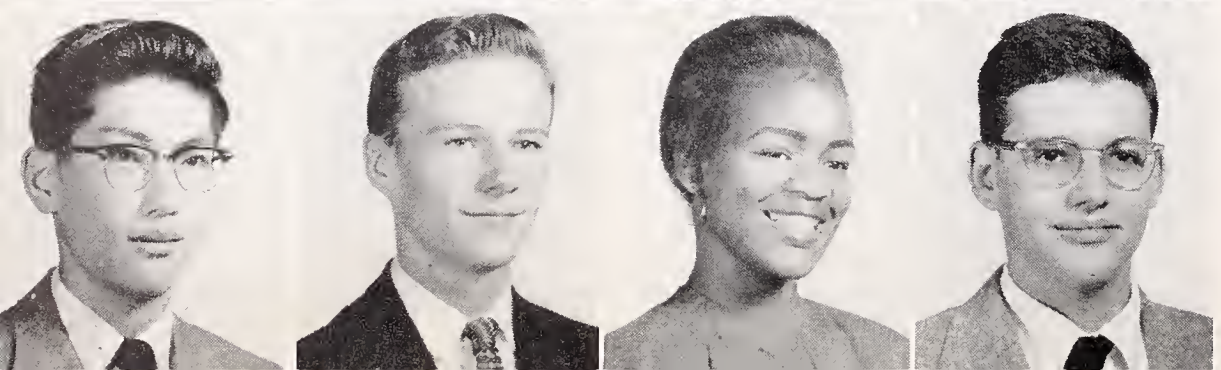

TESSI SAKAI—English, Math

WILLIAM R. SALISBURY JR.—History, Math, B Swim, JSA, Science Club, Young Democrats, Stamp and Coin Club

MARY SANDERS—History, Business Education

*THEODORE R. SARBIN JR.—Languages, Math, Discussion Club, Stagecraft Circle, Manuscript Club, JSA, Science Club

FLORA SATO—Math, History, Languages, Tenis, Badminton, GA Rep.

CHARLES LOUIS SCAPARRO—History, Block B, Circle B, Stagecraft, Football, Rally Com.

SYLVIA SCHWARZ—Business Education

ETHEL SCOTT—Business Education, History

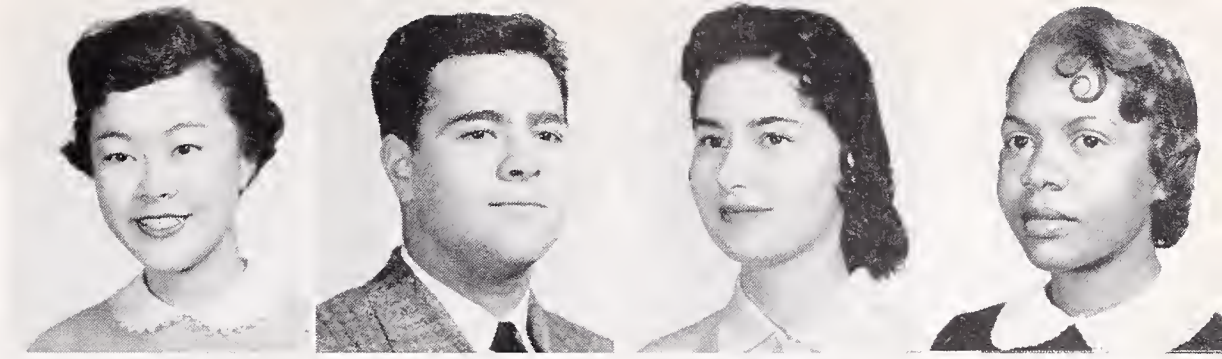

SYLVIA CAROLINE SCOTT—Business Education, Aeolian Choir, A Cappella, GAA

MAURICE SEARCY—English, 10th and 11th Football, Track Manager

PAT SELSOR—English, History, HS, GAA

EUGENE SELVIAN—Mech. Drawing, Auto Shop

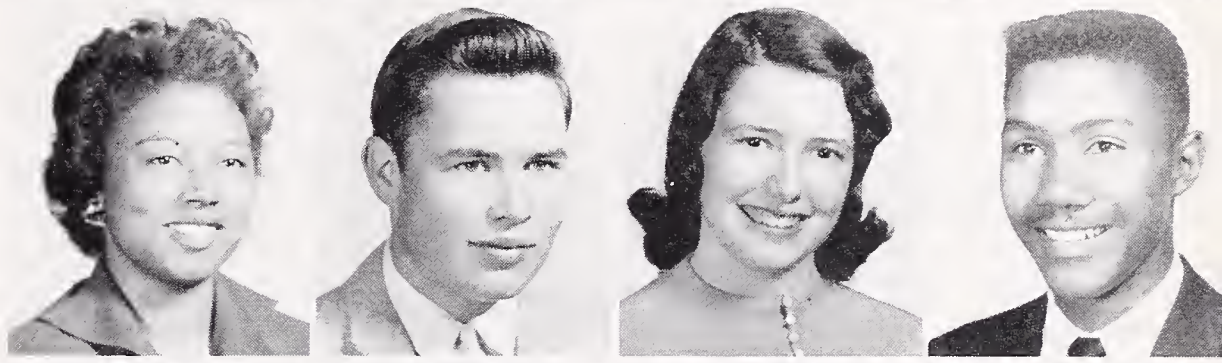

*CORA DEMETRA SHANNON—Music, Band, A Cappella, GA, Varieties, Operetta, Drama Club

SUZIE SHAO—Art, English, GA, GAA, Craft Club, Pod

*BARBARA SHUTTS—Science, HR Rep., Dance Club, Varieties

EDWIN D. SICARD—Vocational Auto Shop, Rally Com., Track, Football

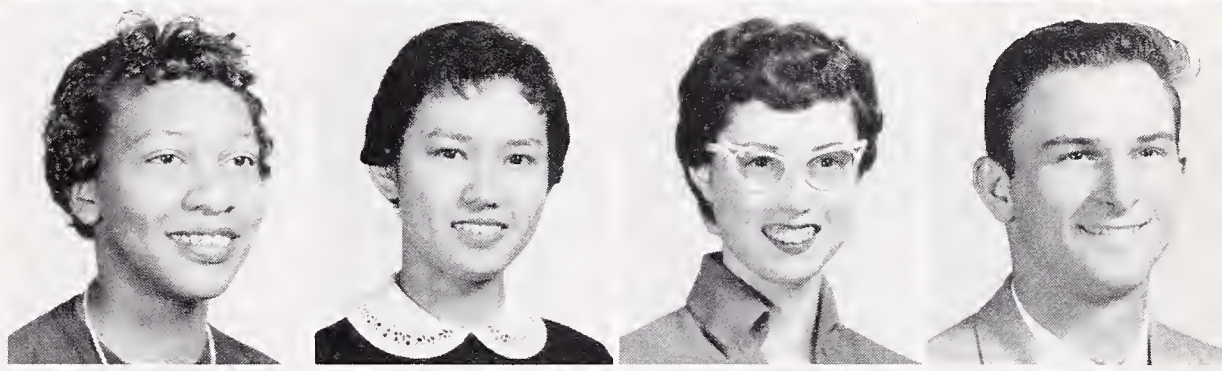

DARRETT SIMMONS—Radio, Math, Baseball, Bowling

KENDALL SIMMONS—Math, Industrial Drawing, Basketball, Football

ANN SINGMAN—Language, H-10 Sec., GA, HS, Pep Club, Jacket

SUSAN SITTERLE—English, Senior Play

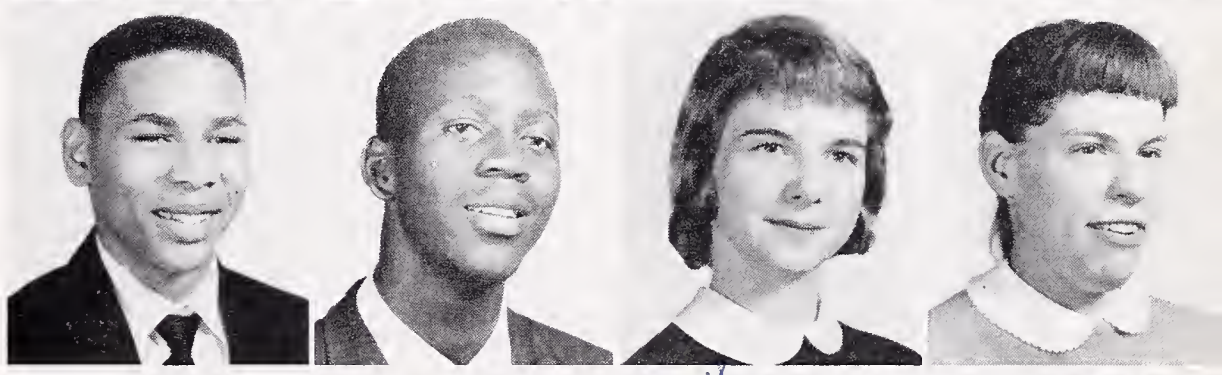

KAREN SKEELS—Business Education, HR Rep., GA

JAMES W. SLAUGHTER—Math, Science, History, JV Football, Track, Junior Achievement

SUE SLEDGE—Language, History, Music, A Cappella, Aeolian Choir, Dance Club, L-11 Sec.

MARILYN SLOANE—Business Education, History, GAA, Pep Club

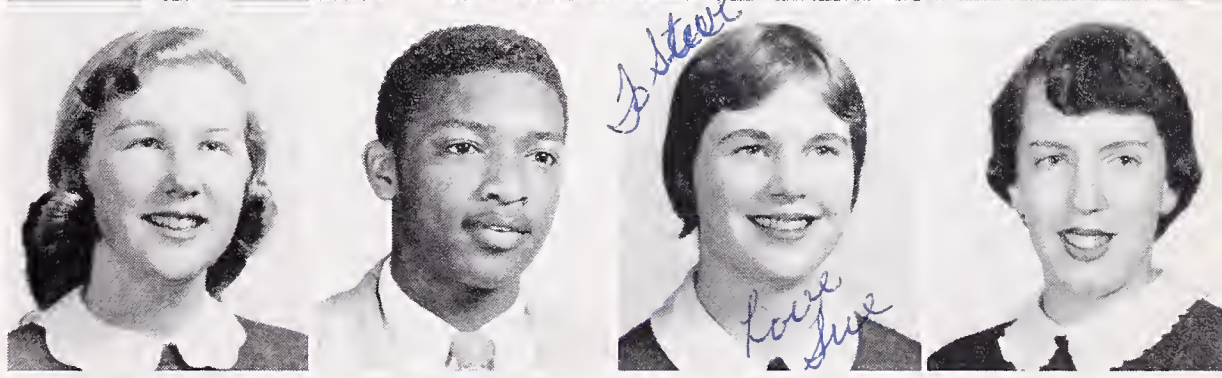

DAVE SMITH—History, Math, Pod, Varieties, HR Rep., Track, Ball Cleanup Com.

§JANET SMITH—French, Senior Friend, Pro Musica, Manuscript Club, Sinkers, Varieties

*JANICE SMITH—History, Homemaking, FHA, Recreational Swim, JRC, Costume Production

LAURA SMITH—History, Business Education, Drama, GA, HR Rep., Dance Club, Fun Night Com.

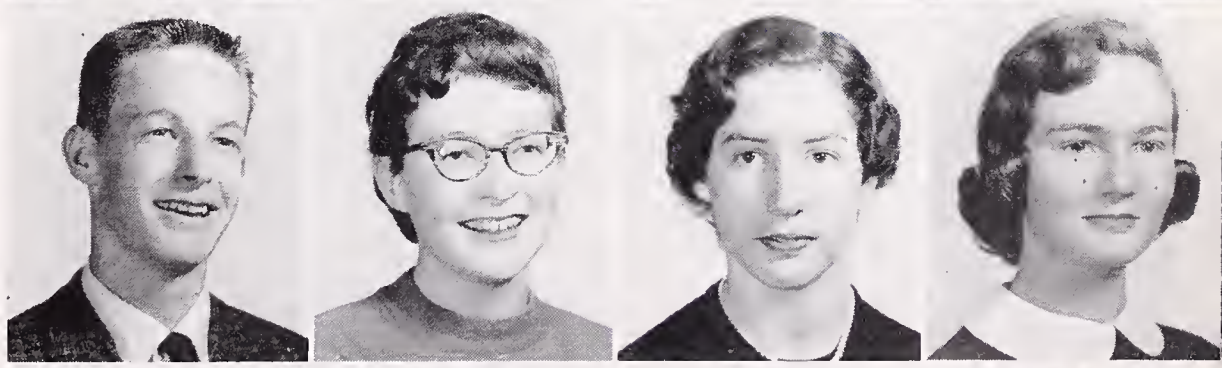

MARGARET ROSLYN SMITH—Science, Math, French, Diving Club, Recreational Swim

MARGO SMITH—Business Education, Orchestra, HR Rep., GA Drama Club

RANDY SMITH—Math, English, Speakers Bureau, Hi-Lites, Varieties

RICHARD MALCOLM FRANKLIN SMITH—Math, English, HR Rep., Pep Club, Senior Play, Ball Com.

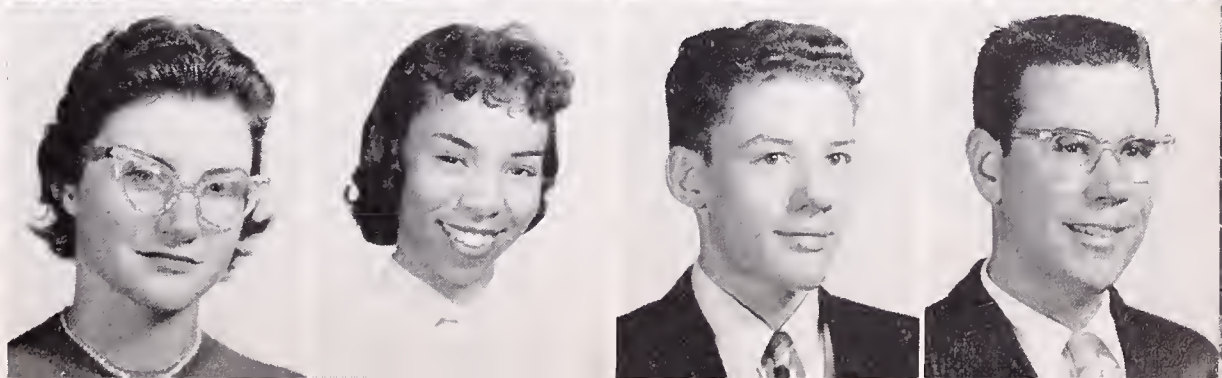

VIRGINIA SMITH—Home Economics, FHA, Sinkers Club

DON SOUZA—Voc. Machine Shop, Football, Bowling

R. THOMAS SPAIN—Math, English, JV Football, JV Baseball, El Club Espanol, Manuscript Club, Varsity Football

CONNIE SPARKS—History, HR Rep., Drama Club, Pod Sales, Announcement Com., Varieties

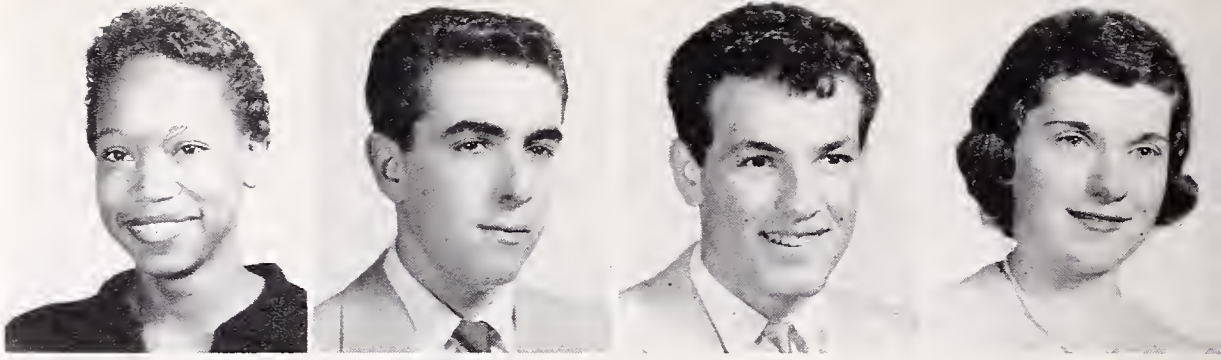

SHARON STACY—Business Education, Pep Club, Costume Production, Dance Club, GA Rep.

MIKE STALEY—Spanish, Block B, Golf, Speakers Burcau, HR Rep., Cleanup Com.

DICK STAYNER—History, Math, Spanish, JV Baseball, HS, Rally Com.

ANDREW STEAN—Auto Shop, Math

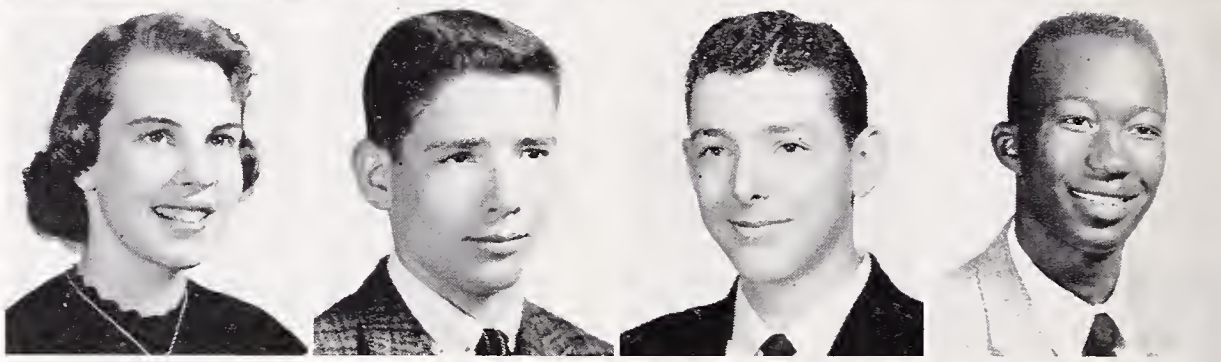

JACKIE STEELE—Spanish, Music, El Club Espanol, HS, Pro Musica, UN Forum, JSA, Operetta, Varieties

JEWEL STERLING—English

ANN STEVENSON—History, HS, CSF

THAD STEVENSON—Wood Shop, Math, Football

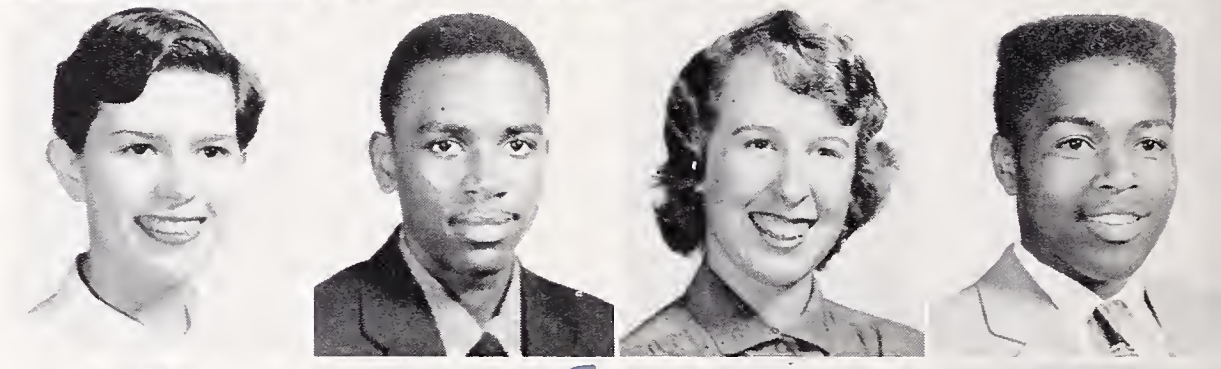

†MARY ANNE STEWART—Latin, French, GA, Senior Friend, Pod, Dance Club, Varieties, Operetta

PAUL STOERMER—Math, English, Intramural Basketball

CONNIE STOHLER—Languages, Math, Basketball, GAA Rep., Archery

GERI STONE—English, History, HR Rep., GA Rep., Pep Club, Varieties

MICHAEL DAVID STOOPS—History, Math, JV Baseball, Rally Com., Senior Play, Harmoneers, Varieties

RICHARD L. STOVER—History, Math, Biology Club

BILLIE STRANE—History, Operetta, Tennis, Sinkers

BILL STRIPLING—Business Education

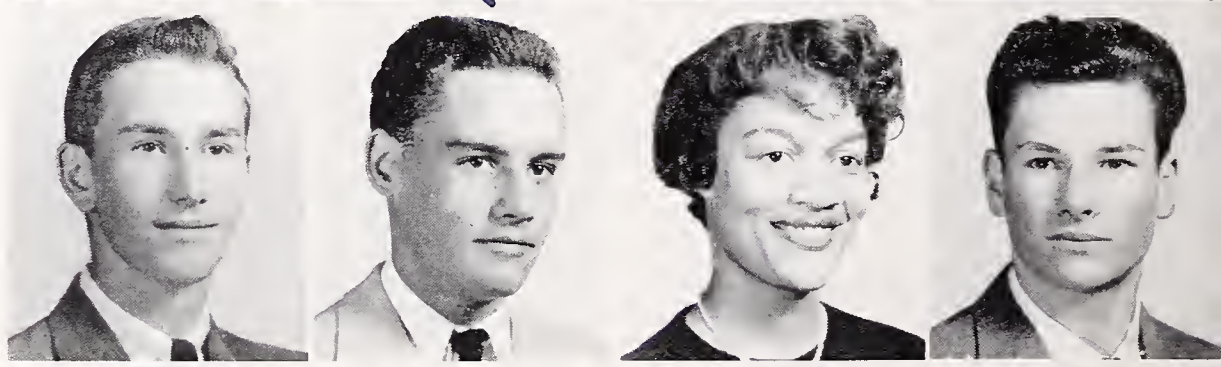

WILLIAM STROUP—History, Math, Football, Bowling

KATHERINE STUHR—Spanish, History, Drama Club, HS, Jacket, Varieties, Senior Friends

ROBERTA SUNG—Math, HS, GAA, BOC, International Club

FLORENCE SUTO—Math, English, Sinkers, Leaders Club

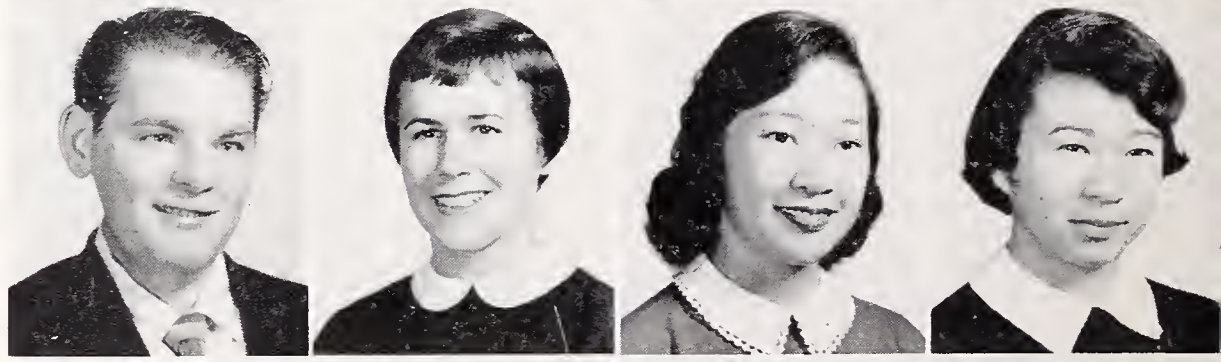

*JANET SUZUKI—French, Art, Pod, Jacket, Dance Club, Senior Friends, Operetta

MAVON SYKES—History, English, HR Rep., GA Rep., Pep Club

GALE TANKERSLEY—English, Math, HR Rep.

GUY TAYLOR—Voc. Radio Shop, Rally Com.

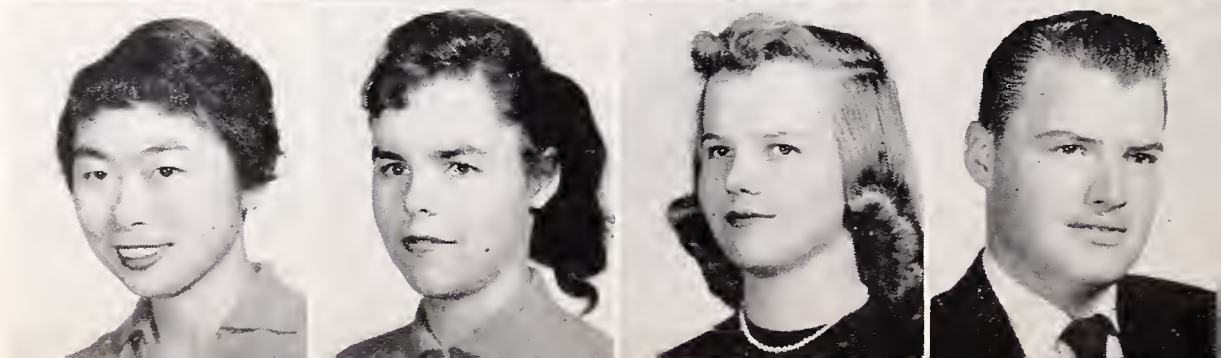

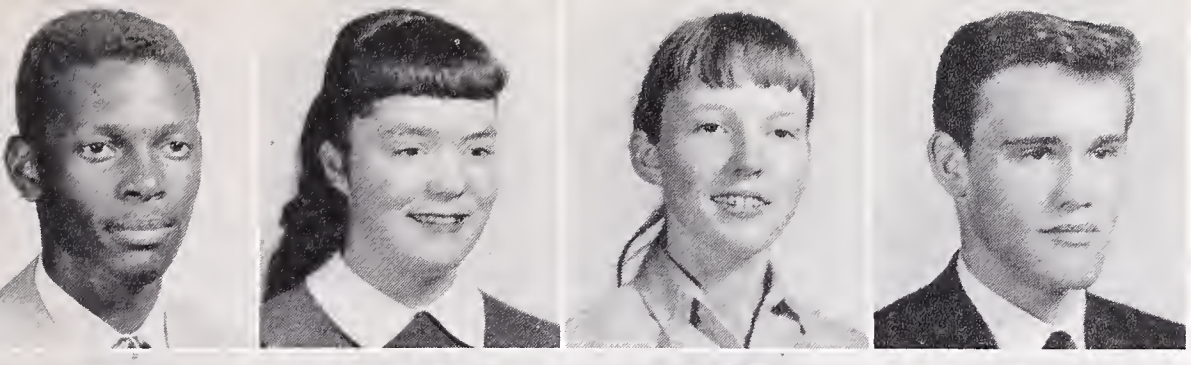

HOWARD M. TAYLOR—Math, Speakers Bureau, Operetta, Varieties, A Cappella, Track, Rally Com.

PENNY TERRY—Math, Jacket, JRC, GAA, Senior Friends, Pep Club, HS

*LOIS KATHLEEN THOMAS—History, Music, Operetta, Manuscript Club, Orchestra, A Cappella, Varieties

PERRY THOMAS—Math, Football, Golf, Swimming, Stagecraft, Block B

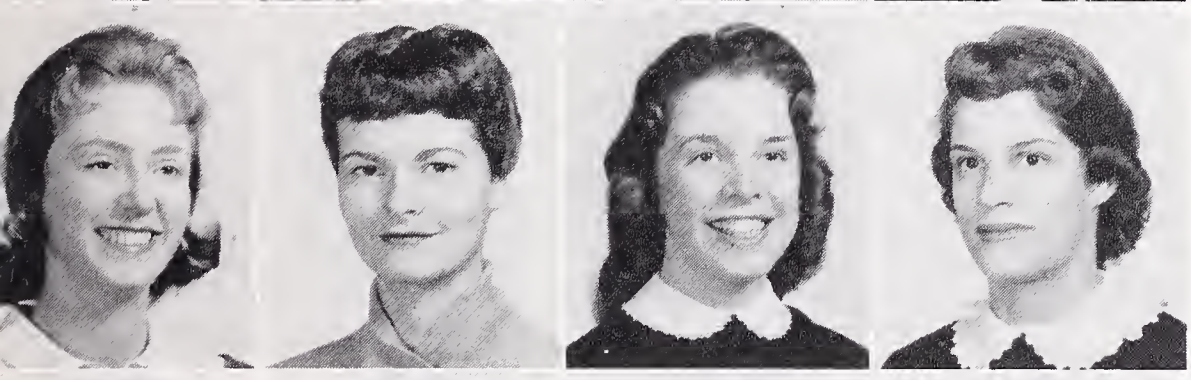

ELIZABETH ANN THOMPSON—English

CATHARINE TILTON—History, Math, Speakers Bureau, Senior Play, Varieties, GA, HR Rep.

*SHERRI TODAR—Business Education, Art, Speakers Bureau, Jacket, A Cappella, Aeolian Choir, Varieties

BARBARA TODT—History, Business Education, GA Rep., HR Rep.

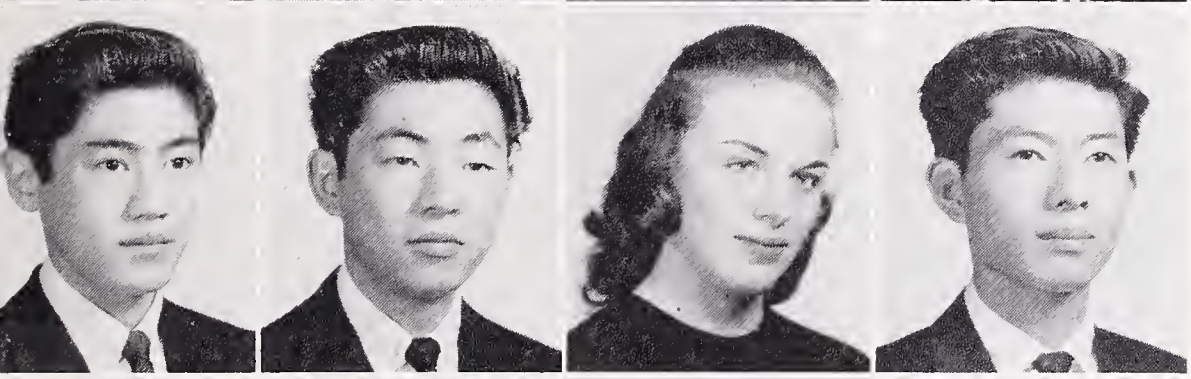

DAVID TOM—Voc. Auto Shop

LIONEL TOM—Mech. Drawing, Voc. Auto Shop, Intramural Basketball

MARGE TREVORROW—History, Swim Club, GA Rep., HS, Tennis Club

EUGENE TSUJIMOTO—Math, History, Electronics Club, Track, HS

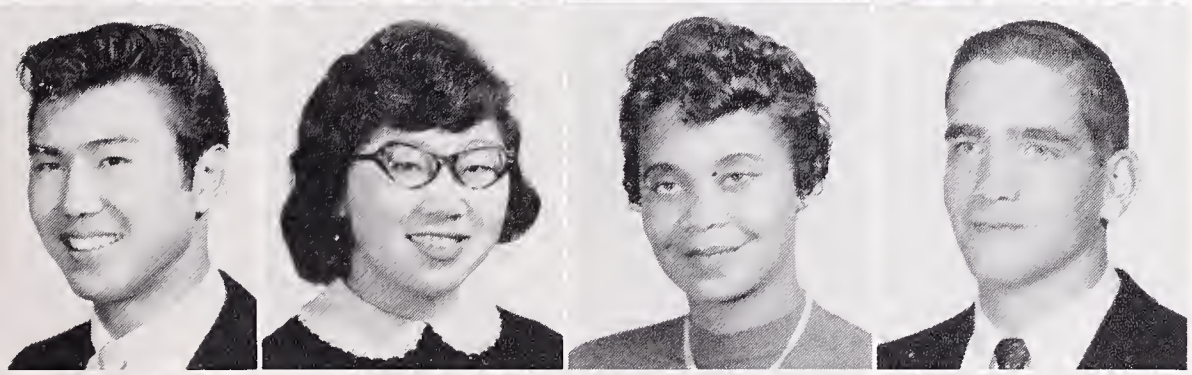

GARY TSUJIMOTO—Math, English, HR Rep., Intramural Basketball, Ball Com.

SANDRA TSUKAMOTO—Math, English, HR Rep., GA Rep.

LEONA TUBBS—Business Education, History, Drama Club, Sinkers Club

FRED TUEMMLER—Math, Rally Com. Chairman, L-12 Prexy, Football, Track, Block B

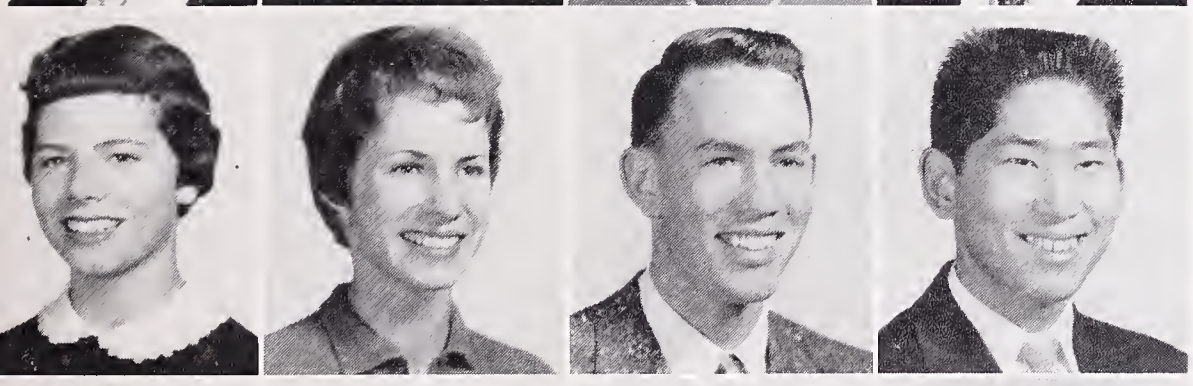

SUE TURNER—History, Pod Sales, GA Rep., HR Rep., Varieties

YVONNE TURNER—French, HS, CSF, L-11 Soc. Sec., Varieties, Dance Club, HR Rep.

STEPHEN ULSH—Math, Science, Swim Team, JV Basketball, Block B, Circle B, HS, CSF

HERBERT HIROSHI UYENO—Math, Science, Rally Com., Intramural Basketball

§LENORE UYEYAMA—Math Science, Music, Orchestra, Senior Friends, Dance Club, Operetta

RUDY VAN DER VEGT—Math, Science, HR Rep., Rally Com.

MARINA VIEGLAIS—Math, Divins Club, Tennis Club

GARY VIEIRA—Science, Math, Rally Com., Football Manager, Swimming, Track

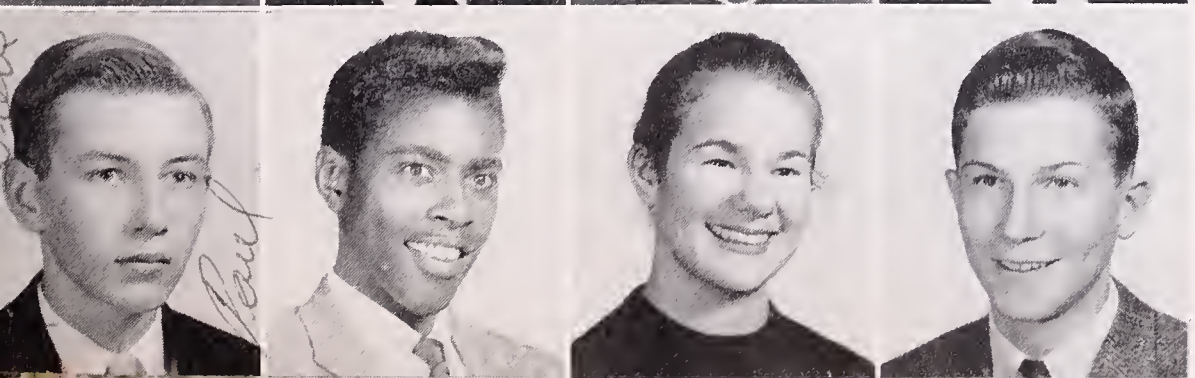

PAUL WARREN VOIGT—History, Math, Harmoneers

CARROLL VORIES—English

LINDA VOSS—Math, Science, Languages, International Club, Science Club, HS, CSF, Senior Friends

§DOUGLAS WACHTER—Math, Spanish, Science, Track, Cross Country, JSA, Circle B, Inter Club Council

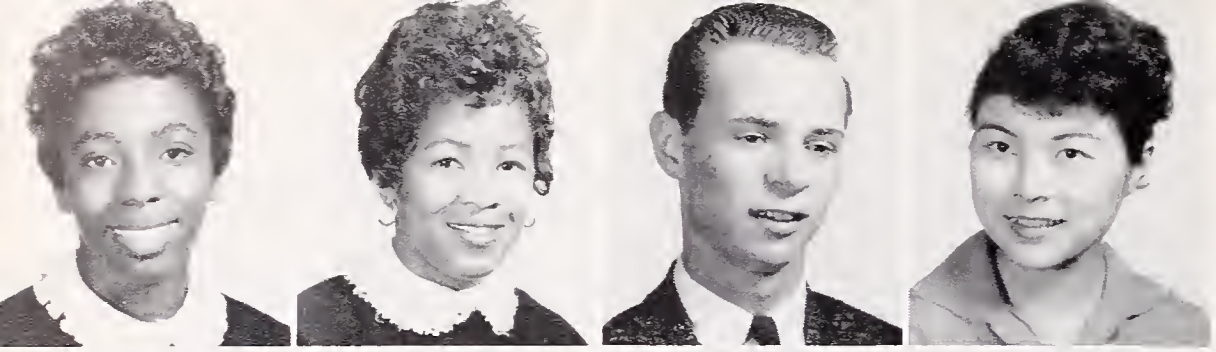

AVA MARIE WADE—Home Economics and Business Education, FHA, GAA

BARBARA WAFER—English

WES WALLACE—Math, German

EMILY WANG—Math, Science, Swim Club, Badminton Club

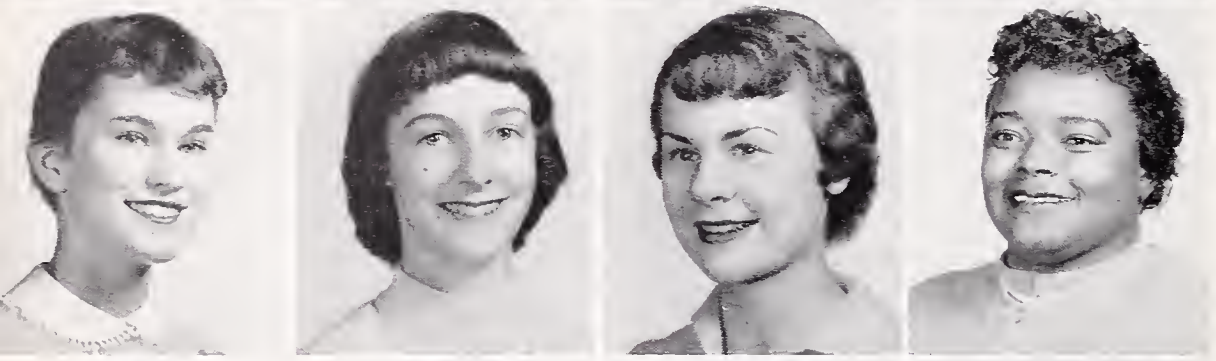

JUDITH WARD—History, Spanish, Science, Senior Play, Varieties, GA, Senior Friends

MARGARET WARE—Math, Drama Club

SUSAN WARNER—History, Music, Dance Club, Varieties, Operetta, A Cappella, Drama Club

RUBY WARREN—Home Economics, Aeolian Choir

RICH WAYLAND—Science, Math, Science Club, Swiming, Block B, Circle B

*SARAH WEHAUSEN—Math, Languages, Orchestra, Band, Pro Musica, Varieties

§JANET WEITZNER—History, Languages, Math, Pod, Drama Club, JSA, HR Rep., Pep Club

ROBERT M. WELKER—History, Business Education

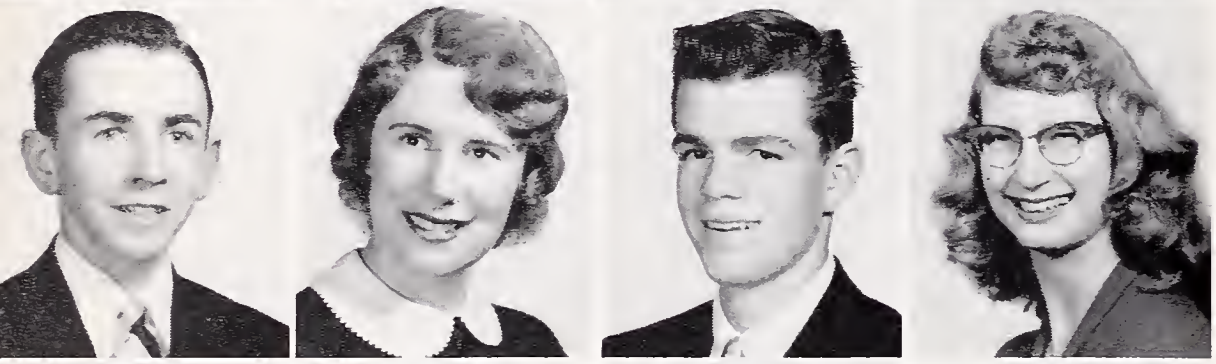

TOM WHARTON—Math, HR Rep., El Club Espanol, Pep Club, Pod, Speakers Bureau

JUDI LEANNE WHEELER—Business Education, HR Rep., GA Rep.

*BLAIR WHITE—Math, Languages, HR Rep., Cub Staff

SHIRLEY MARIE WHITLOW—Business Education, Music, Senior Friend, Orchestra, Operetta, Varieties, HR Rep.

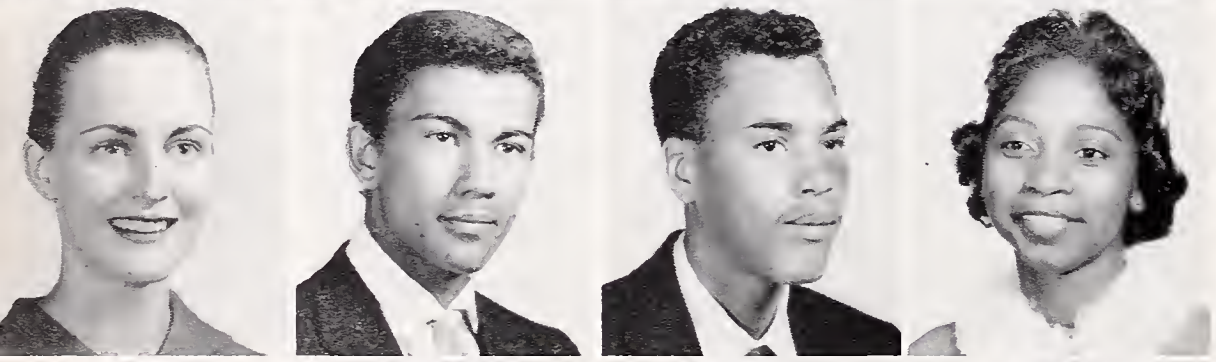

VALERIE RUTH WHITNEY—Bussiness Education, Aeolian Choir, GA Rep., HR Rep., Senior Friend

LORIN WHITTAKER—Auto Shop, HR Rep.

LAVAUGHN WILLIAMS—English

MARY WILLIAMS—Business Education, Sinkers, Drama Club

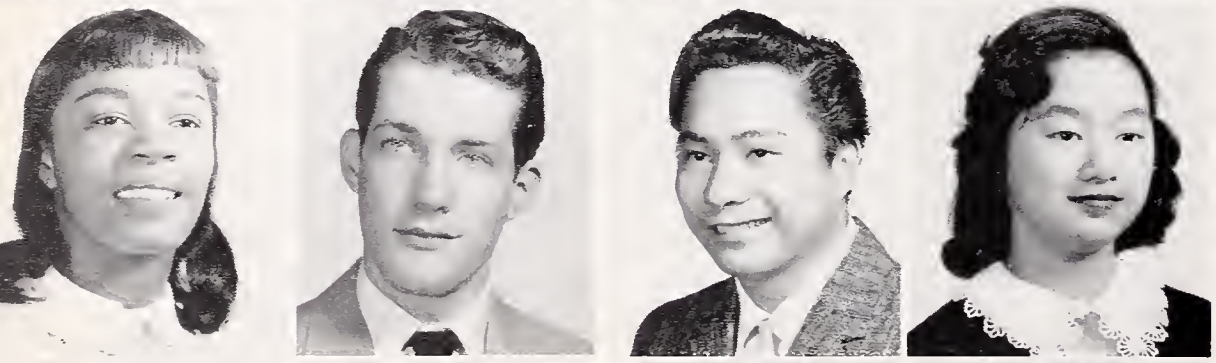

ROSA WILLIAMS—English

TERRY WILSON—History, Football

EDWARD WONG—Math, Wood Shop

ELEANOR WONG—Business Education, Tennis, Badminton

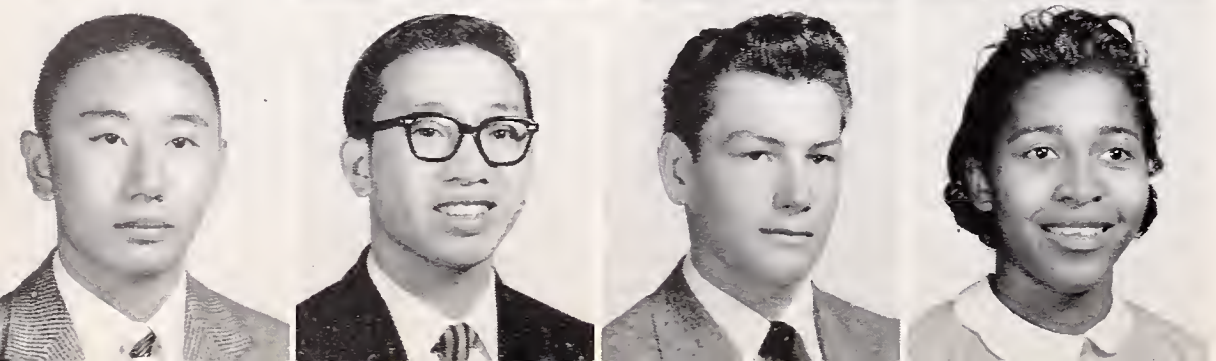

JOHN WONG—Science, Math, HR Rep.

*KELLY WONG—Math, Science

JOHN WOODS—Voc. Auto Shop

PATRICIA JOAN WRIGHT—History, Math, Basketball, Tennis, GA Rep., Costume Production

SANFORD WRIGHT—Spanish, Track, Speakers' Bureau

MARIE YANG—Math, Badminton, Swimming

EDDIE YEGHIAGEN—English

ESTHER YOKOTA—Math, Spanish, HR Rep., Senior Friend, Pod, GAA

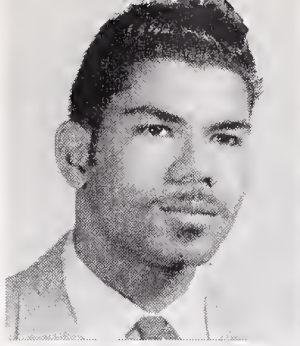

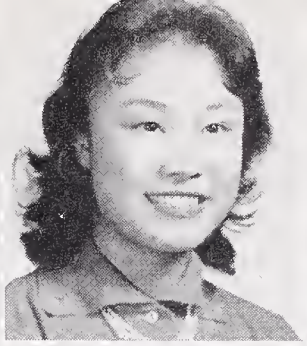

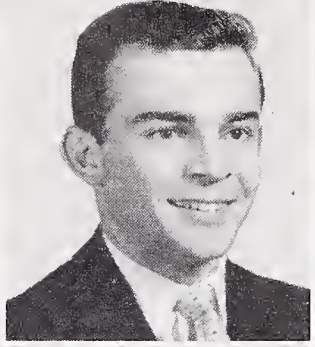

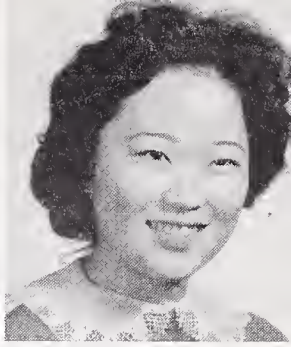

KAY YONEKURA—Math, English, GA Rep., Pod

HAROLD YOUNG—Music, History, Track, Football, A Cappella, Harmoneers, Cross Country

*ROBERT ZEMSKY—Science, Math, History, HR Rep., Swim Team, Pod, Jacket

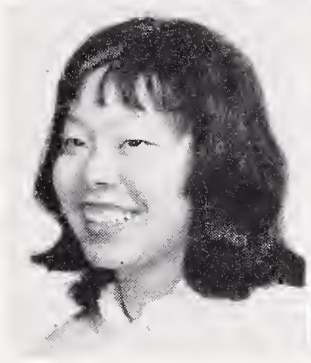

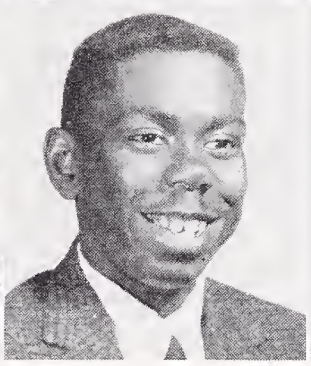

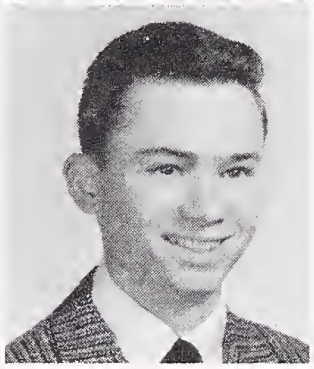

CAMERA SHY

GEORGE DAVIS
BUZZ LONDON
ROGER STOUT
JOHN VAN DER SLICE
ADA MAE SMITH

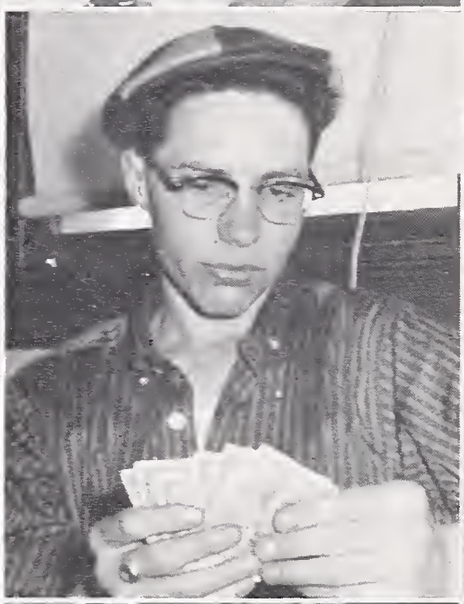

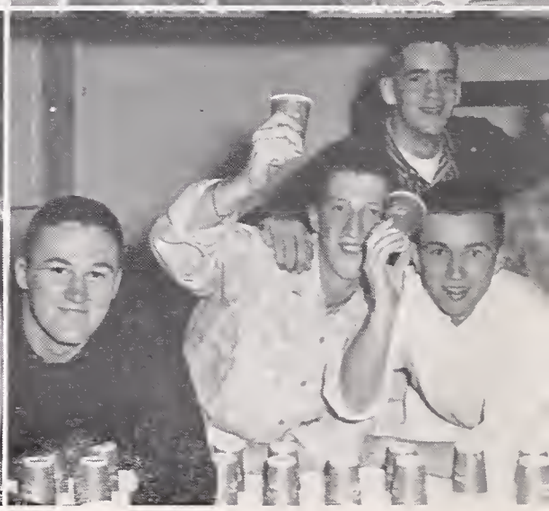

SENIOR COMMITTEES

DINNER PLANNING

LARRY JONES, Chairman
MURPHY POTTER Co-chairman

DINNER ENTERTAINMENT

MACKI HAND, Chairman

DINNER DECORATION

YVONNE JONES, Chairman
SUE SLEDGE, Co-chairman

DINNER CLEANUP

MIKE STOOPS, Chairman

SENIOR

SENIOR BALL DECORATION

BARBARA ST. AMANT, Chairman
JANET SUZUKI, Co-chairman

BALL ENTERTAINMENT

TIM LADDISH, Chairman

BALL CLEANUP

LINDA VOSS, Chairman

BALL BIDS AND MUSIC

MARY ANN McPHERSON, Chairman

BALL PLANNING

RIO IWANAGA, Chairman

COMMITTEES

GREMLIN

STEVE ULSH, Chairman

ANNOUNCEMENT

DOTTIE EAKIN, Chairman

GRADUATION

STEVE CHANDLER, Chairman

SENIOR DUES

MARY ANN FINCH, Chairman
RUTH RINNE, Co-chairman

SENIOR GIFT

CONNIE HAYS, Chairman
EVELYN LOUIE, Co-chairman

SENIOR COMMITTEES

SENIOR PLAY PUBLICITY

JILL NEALSON, Chairman
CEDRIC ROBINSON, Co-chairman

REUNION

BECKY BAIRD, Chairman
MARVA PIERRE, Co-chairman

NOON SHOW

JOE BROOKS, Chairman
SHERRI TODAR, Co-chairman

DITCH DAY PLANNING

GORDON BEACH, Chairman
JUDY ALLEN, Co-chairman

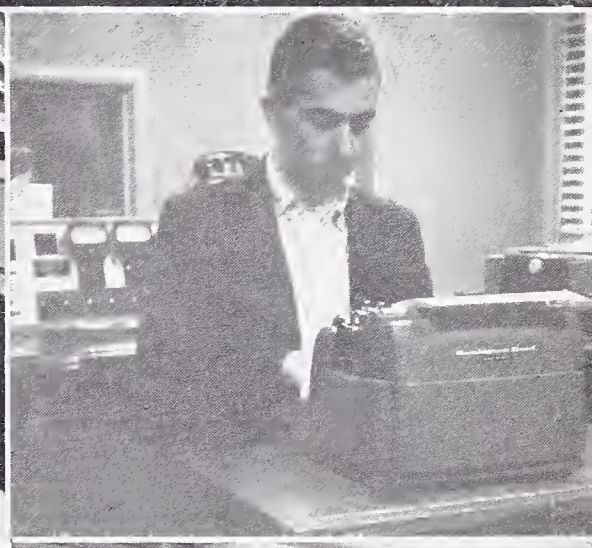

58

HIGH TWELVE CLASS COUNCIL

Pres. ..... Joe Gilbert
Vice Pres. ..... Jill Nealson
Sec. ..... Yvonne Jones
Treas. ..... Nancy Gray
Soc. Sec. ..... Barbara St. Amant

CLASS HISTORY

With as large a class as 571, the number graduating June 13, 1958, one might think that unity among so many would be a rare commodity. Although class support was probably not perfect, we may look back on our years at BHS with considerable pride.

Coming here from three junior high schools, we were second to the high seniors in the Spirit Cup race our first term. Throughout two and one-half years, concessions and dances played a large part in raising money and promoting activity in the class. We sold cotton candy and presented "Moonlight and Mistletoe" in the L-10; in the H-10, it was candy apples and "Over the Rainbow." In the L-11, it was soft drinks, fudge bars and "Moonlight." In the H-11, cupcakes and "Stardust." In the L-12, it was the "Mr. Roberts" movie.

Our most memorable semester both as students and as members of the class, came in the H-12. Engaged in more activities than ever before, the class as a whole started to work to do things together. On May 16, the Senior Play "Teahouse of the August Moon" was presented in the Community Theater with the hope of raising enough money for Ditch Day, scheduled one week later.

On June 6, the Senior Ball was held in the Social Hall with an Oriental "Sayonara" theme, the formals and the $7.50 tuxes. Ending the list of traditional events was the Senior Dinner served Hawaiian style on the floor of the Social Hall the night before our last day of classes.

In our last term we won the Spirit Cup. One fifth of the class were in Honor Society and CSF. From this group came 24 Special Privilege Sealbearers, more than in any other class in history. Eight students were semifinalists in the Merit Scholarship porgram.

In sports there were 60 graduating lettermen, another record. Among the standouts were strong tennis, basketball and tack athletes as well as two All-American football players backed up by six stars who landed 8 out of 22 positions on the All-NACAL football team. Throughout our years at BHS, 83% of the class participated in at least one extracurricular activity.

Where will we go fom here? What will we do? Our paths divide. Approximately 40% will go on to college; 20% to other forms of higher education. Some will go into the armed forces, or will now start careers in various places. If you are still curious, plan to attend the first class reunion in 1963.

	L-10	H-10	L-11	H-11	L-12
Pres.	Steve Chandler	Dave Bertoli	Steve Chandler	Sylvia Hollis	Fred Tuemmler
Vice Pres.	Keith Robinson	Sandy Waters	Steve Havis	Cedric Robinson	Dave Berglund
Sec.	Sandi Cordiner	Mary Higgs	Sue Sledge	Seely Dole	Jean Gallagher
Treas.	Dick Rahm	Keith Robinson	Marcia Long	Jill Nealson	Chuck Josephs
Soc. Sec.	Mary Higgs	Jill Nealson	Yvonne Turner	Yvonne Jones	Lynn Hannaford

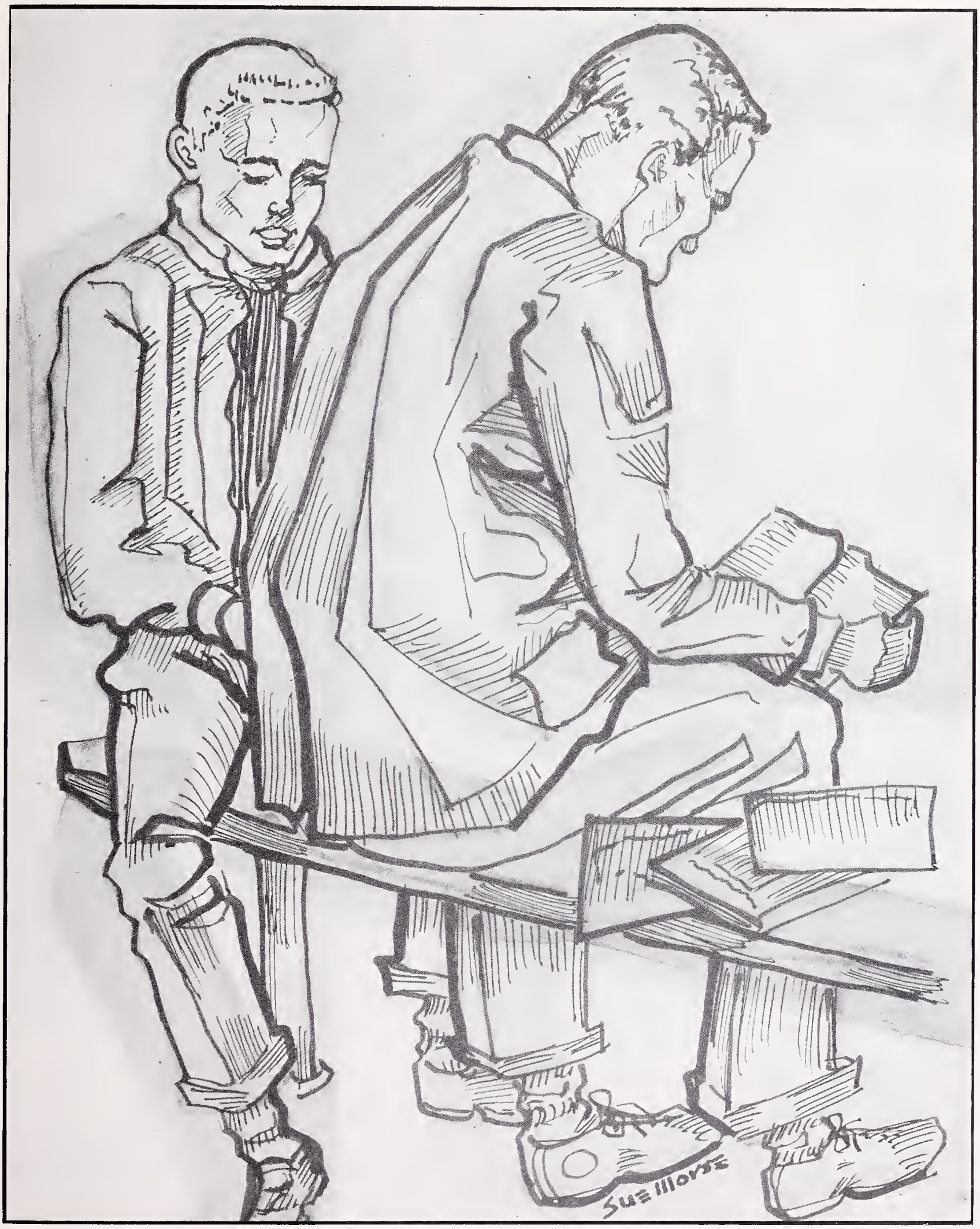

LOWERCLASSMEN

FALL CLASS OF '58

LOW TWELVE CLASS OFFICERS

Bruce Wilson	President
John Benson	Vice President
Blythe Shelly	Secretary
Emiko Umawatari	Treasurer
Kerna Kruger	Social Secretary

Classmates:

With one term left at Berkeley High, this term, the low twelve class has gained enough momentum to carry them through a high twelve semester which has every promise of being great.

I have enjoyed working with the class council, and have greatly appreciated the cooperation of the sponsors. But it is mainly through the combined effort of the 180 members of the low twelve class, that this term has been as successful as it has. Good luck as high seniors and always.

Bruce Wilson,
L-12 President

FALL CLASS OF '59

LOW ELEVEN CLASS OFFICERS

Mike Collins	President
John Rassmusen	Vice President
Kay Walch	Secretary
Ida Chan	Treasurer
Patty Cho	Social Secretary

I hope this L-11 semester has been as successful an experience to the rest of the class as it has to me.

The Junior Prom and our class concession, popcorn, went over very smoothly and were very profitable. I would like at this time to thank the people who made this term the success it has been; the officers, the homeroom representatives, and the two helpful, patient men, our sponsors, Mr. Cann and Mr. Scott. Without the help of all of these various people and the entire class, our success would not have been possible.

Serving you on the BOC has been an experience I shall never forget.

Good luck to all of you in the future and thanks again for this opportunity of serving as your president.

Mike Collins
L-11 President

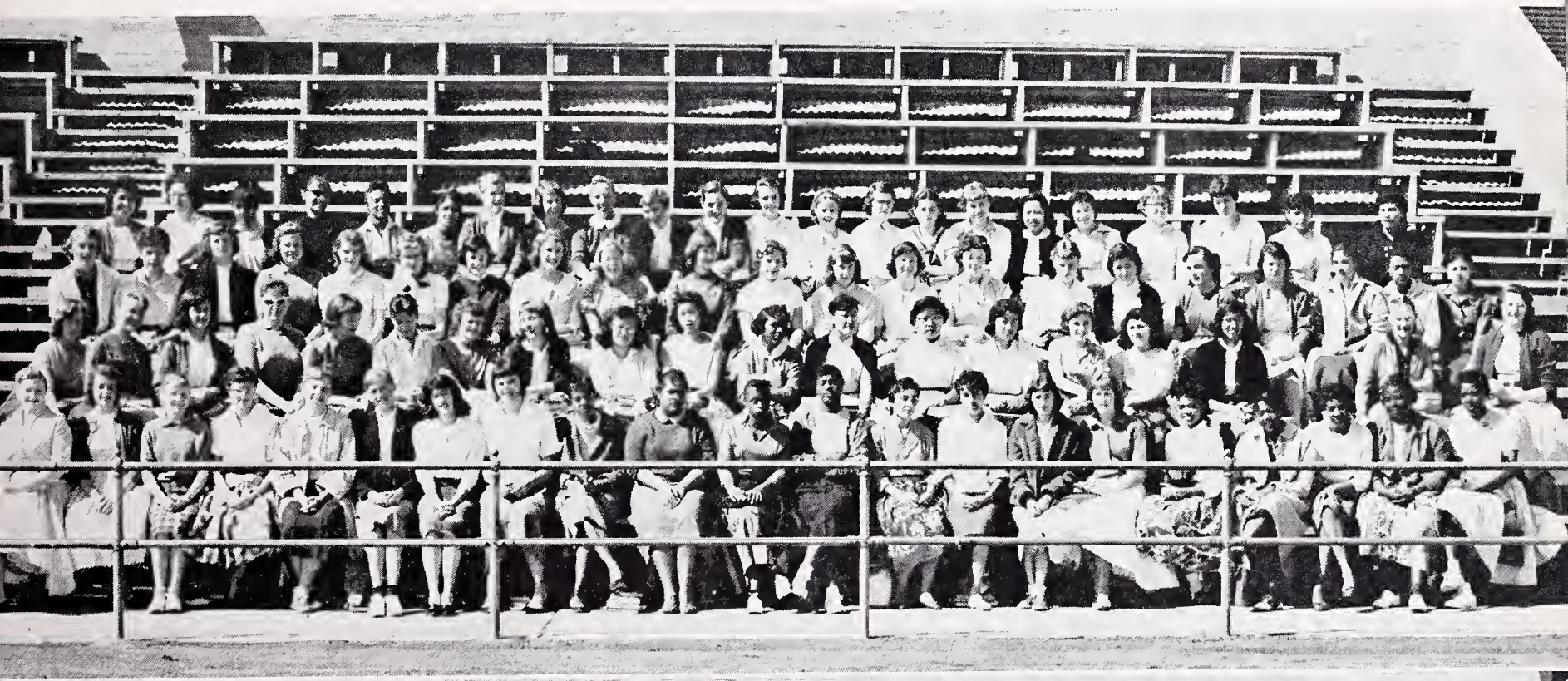

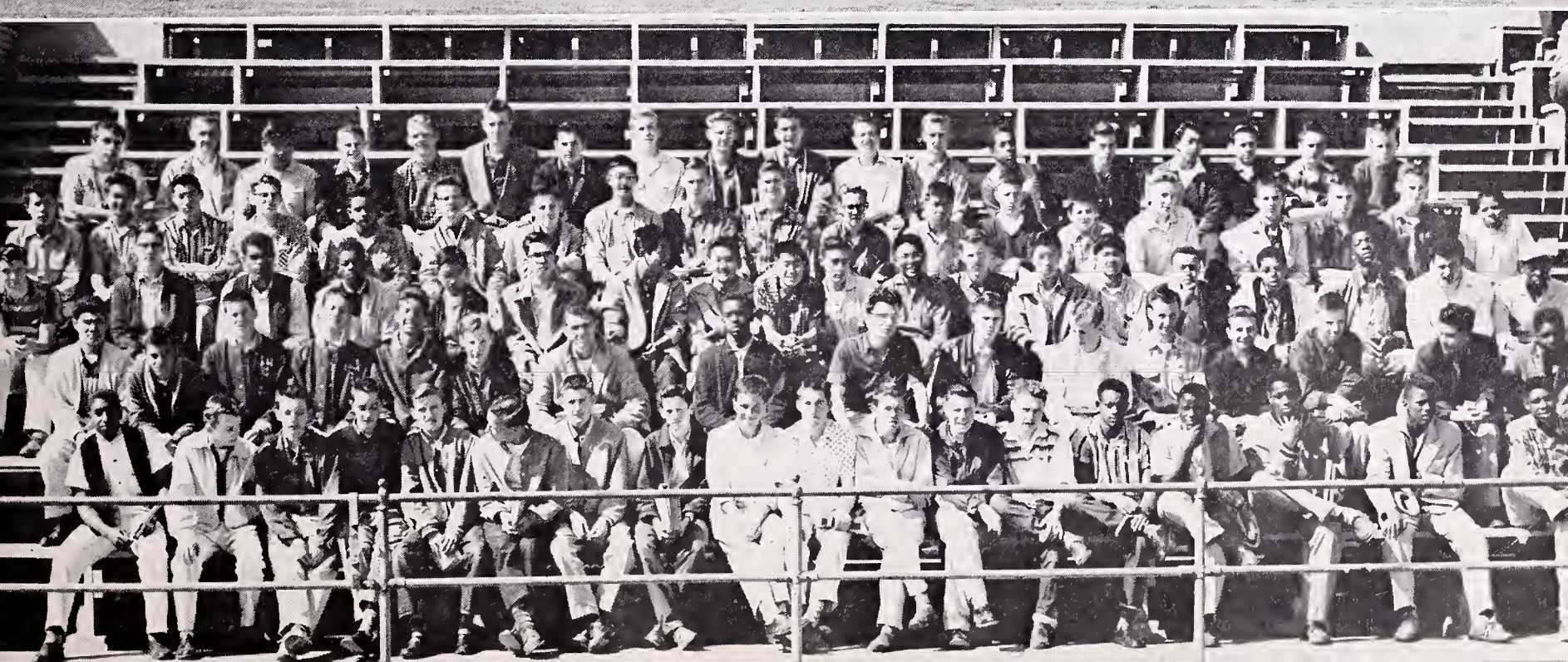

HIGH ELEVEN CLASS OFFICERS

Joyce Burton	President
Conrad Chevez	Vice President
Pamela Kimball	Secretary
Ray Bressler	Treasurer
Moni Gatewood	Social Secretary

SPRING CLASS OF '59

I would like very much to express my deepest gratitude toward each and every one of you, my fellow classmates. Serving as your President was a wonderful experience and honor which I shall long remember.

I have tried earnestly to represent you well on the Board of Control. Your class council was composed of such enthusiastic representatives and officers that it was indeed a pleasure working with them and for you. As a result, this semester has been a very profitable one and I sincerely hope a lot of fun for all.

Although "united we stand, divided we fall," is a quotation which has been somewhat overused, it nevertheless serves the purpose well. Ours is a large class, one consisting of a multitude of separate personalities. We could achieve nothing if these did not blend, as they do, like ingredients in a mixing bowl to produce a worth-while result.

I would like to wish you as a class great success in your senior year, and you as individuals much of the same in your future lives.

Joyce Burton,
President

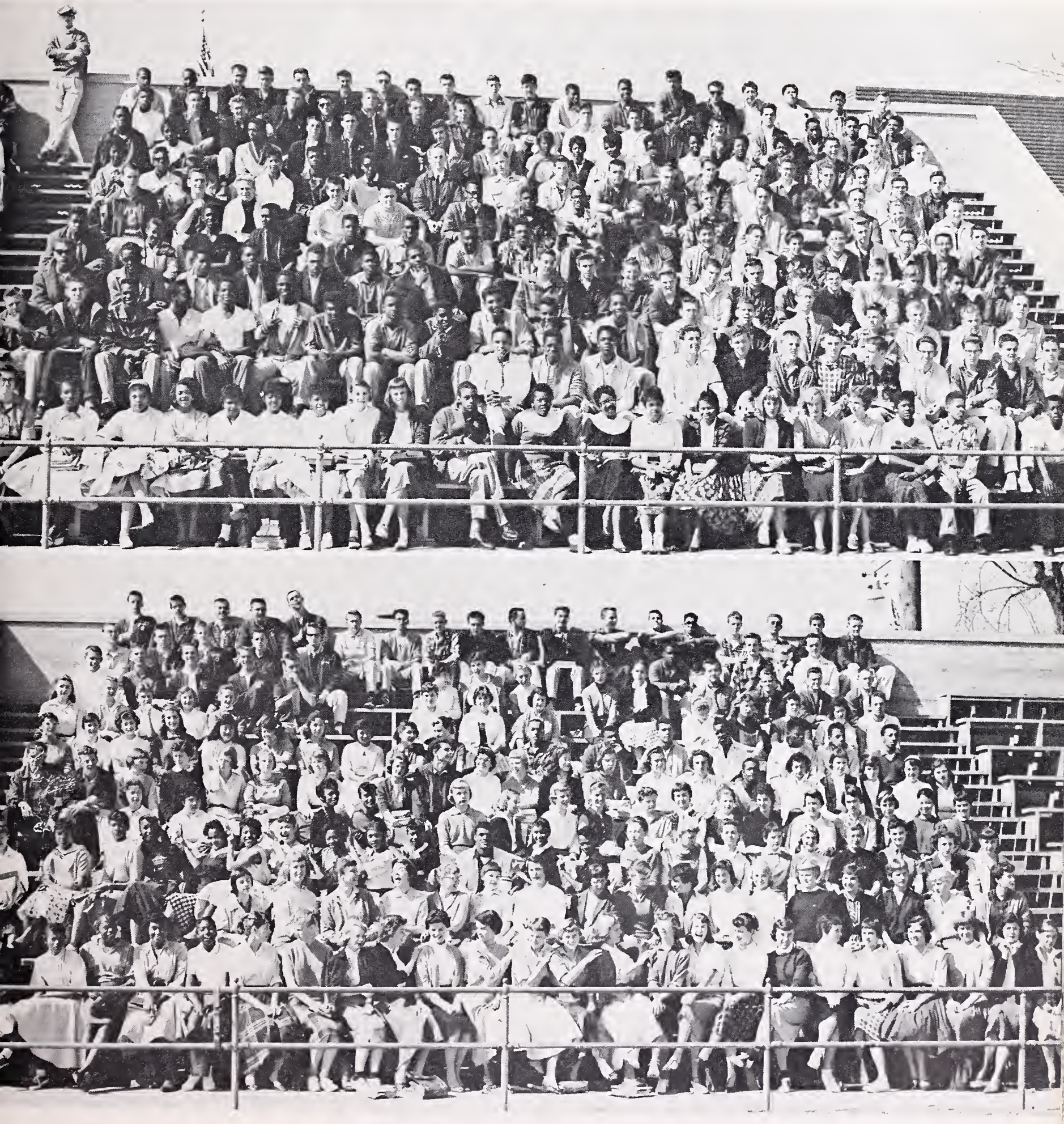

HIGH TEN CLASS OFFICERS

Tom Fife	President
Betsy Bright	Vice President
Joanne Bonkofsky	Secretary
Adella Harris	Treasurer
Susan Moscrip	Social Secretary

H-10 PRESIDENT'S MESSAGE

The H-10 class of Spring 1958 has been the largest ever to attend Berkeley High School.

I believe that the members of this class did their part to make Berkeley High one of the finest high schools in the country.

We took an active part in the Spring sports, baseball, track, and swimming, as well as basektball, after school clubs, band, orchestra, and many other worth-while activities.

I would like to thank my fellow officers, and home room representatives for a job well done. And of course, a whole-hearted note of thanks must go to our sponsors, Mrs. Rich, Mrs. Bunts, and especially Mr. Johnson, whose help was invaluable.

But most of all, I would like to thank the members of the H-10 class for giving me the honor and privilege of representing and serving you on the B.O.C.; it is an honor I shall never forget.

Thanks again, and good luck always.

Tom Fife,
H-10 President

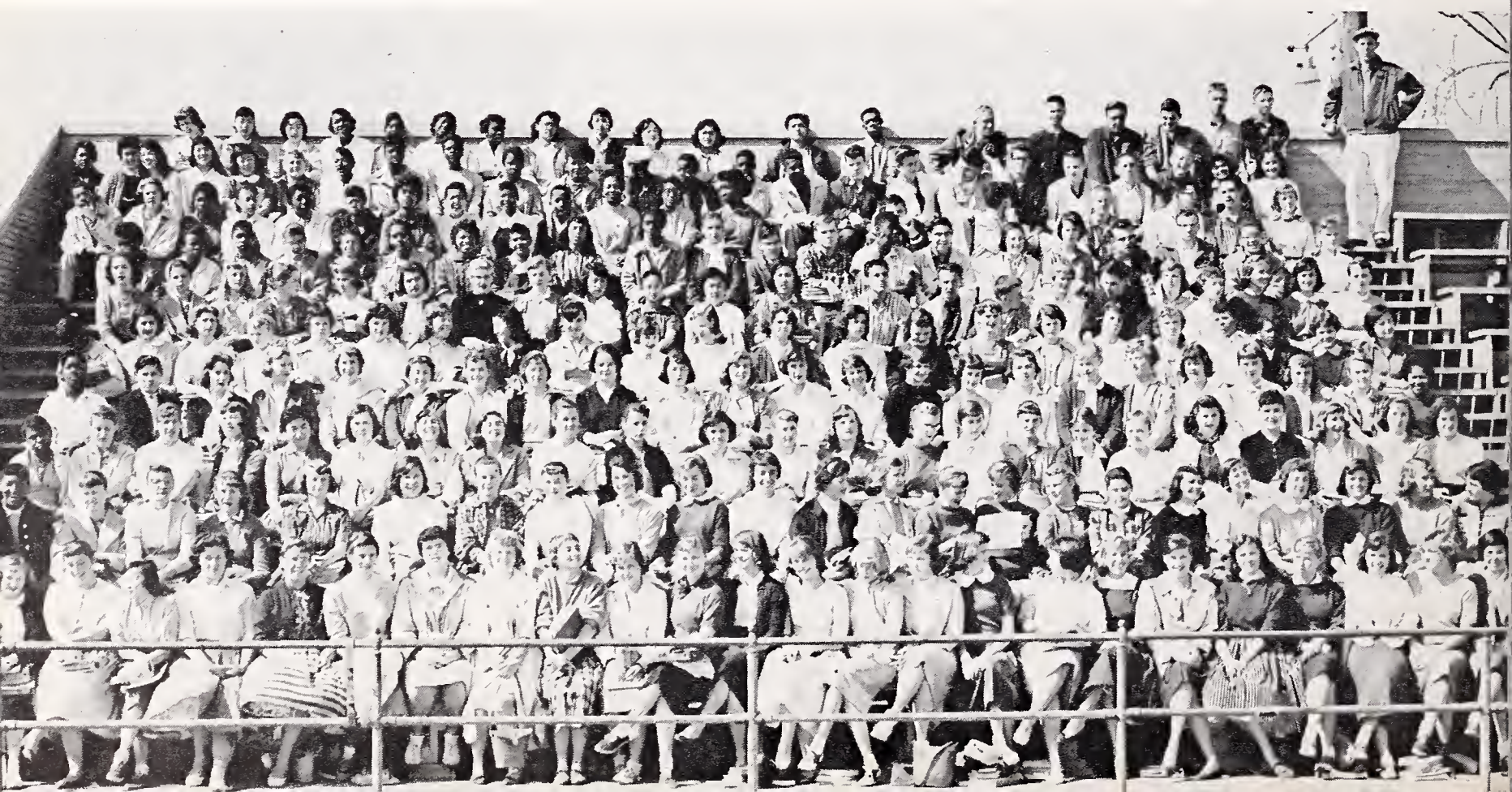

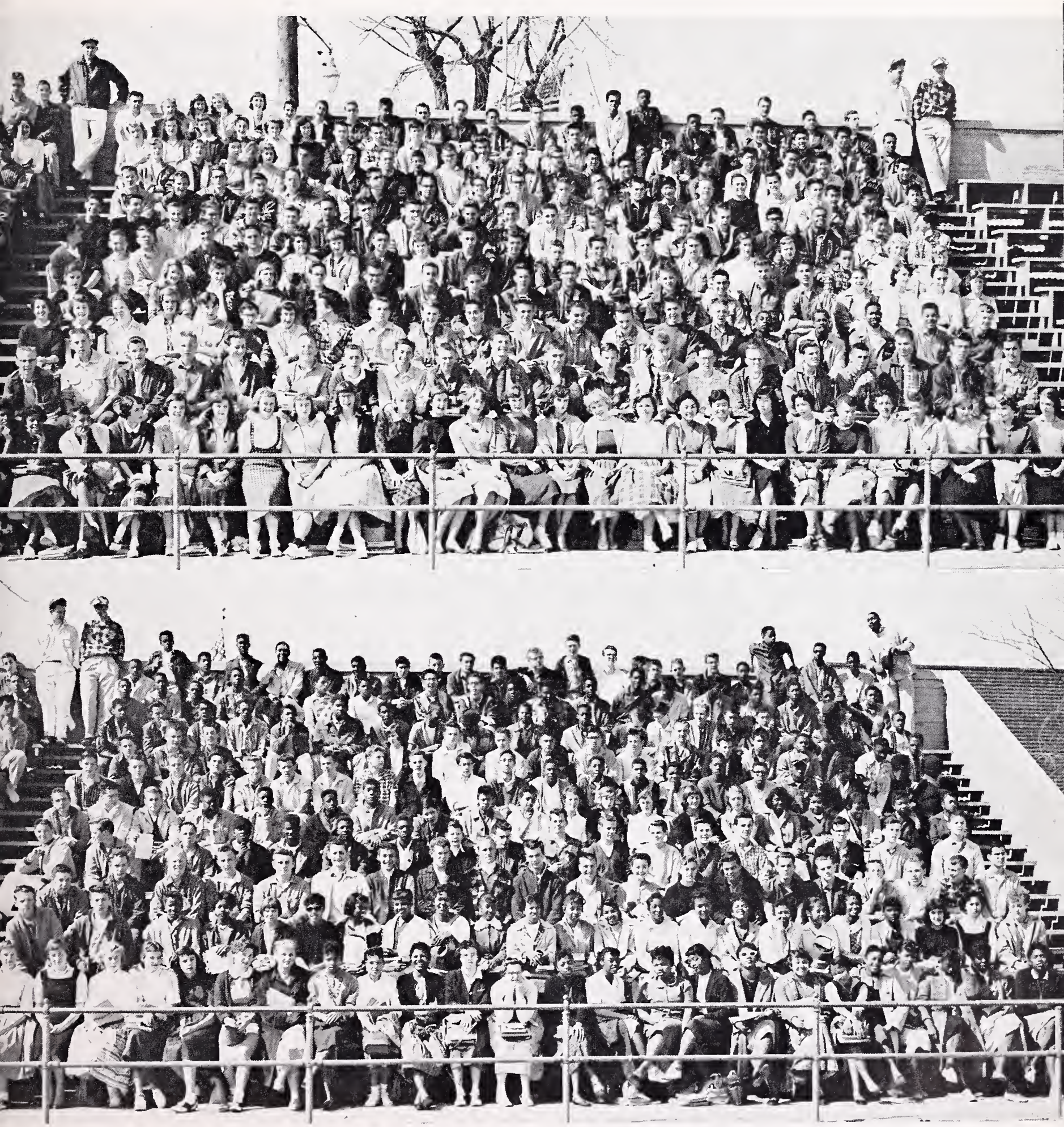

LOW TEN CLASS OFFICERS

Vince Anaclerio	President
Alvin Pradia	Vice President
King Wah Ng	Secretary
Michael Nabeta	Treasurer
Mike Scott	Social Secretary

L-10 PRESIDENT'S MESSAGE

I would like to express my appreciation for being able to work with a fine class such as ours. I think our class will be a tremendous success at Berkeley High. It has already shown a desire to be a success by the wonderful spirit it has developed here at Berkeley. I would like to thank our class officers and home room representatives for the help they have been to me. And I would especially like to thank our class sponsor, Mr. Powell, for the help that he has given to me and to my classmates. But most of all I would like to thank the class itself for helping me to make our class a success this term.

Vince Anaclerio,
L-10 President

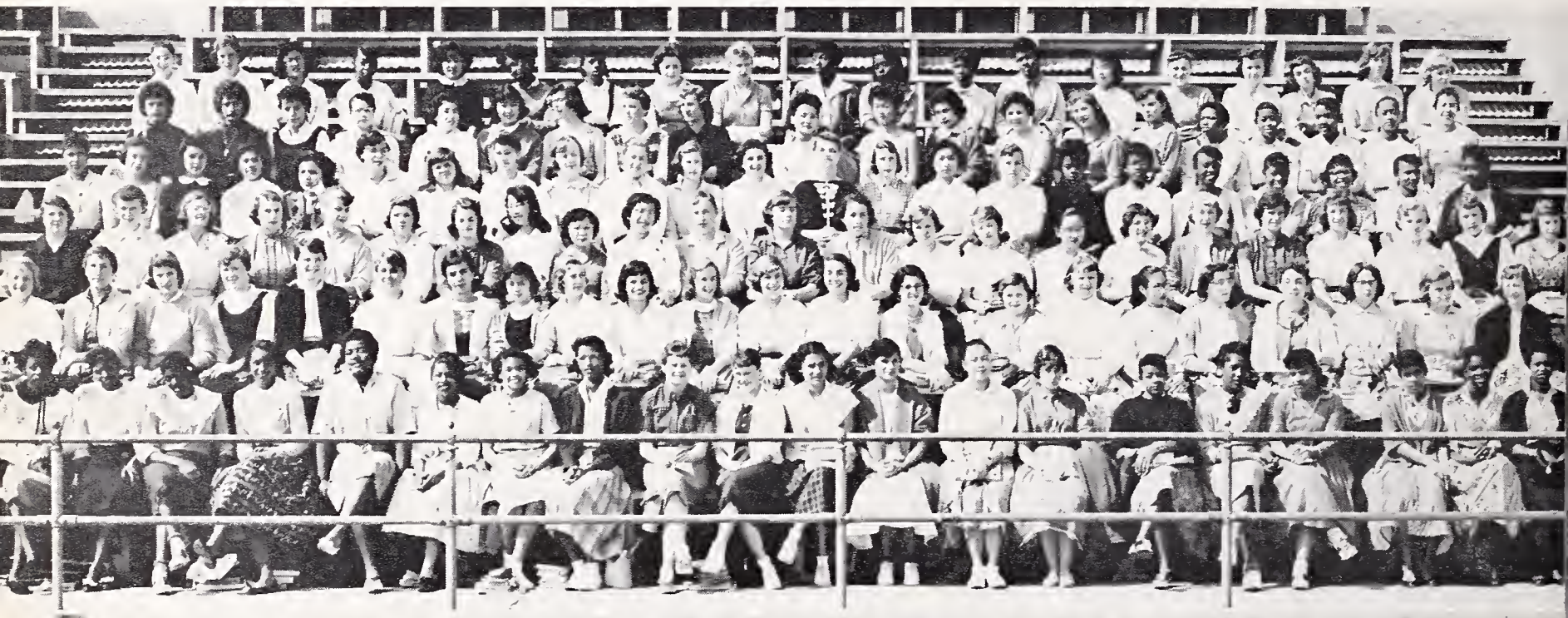

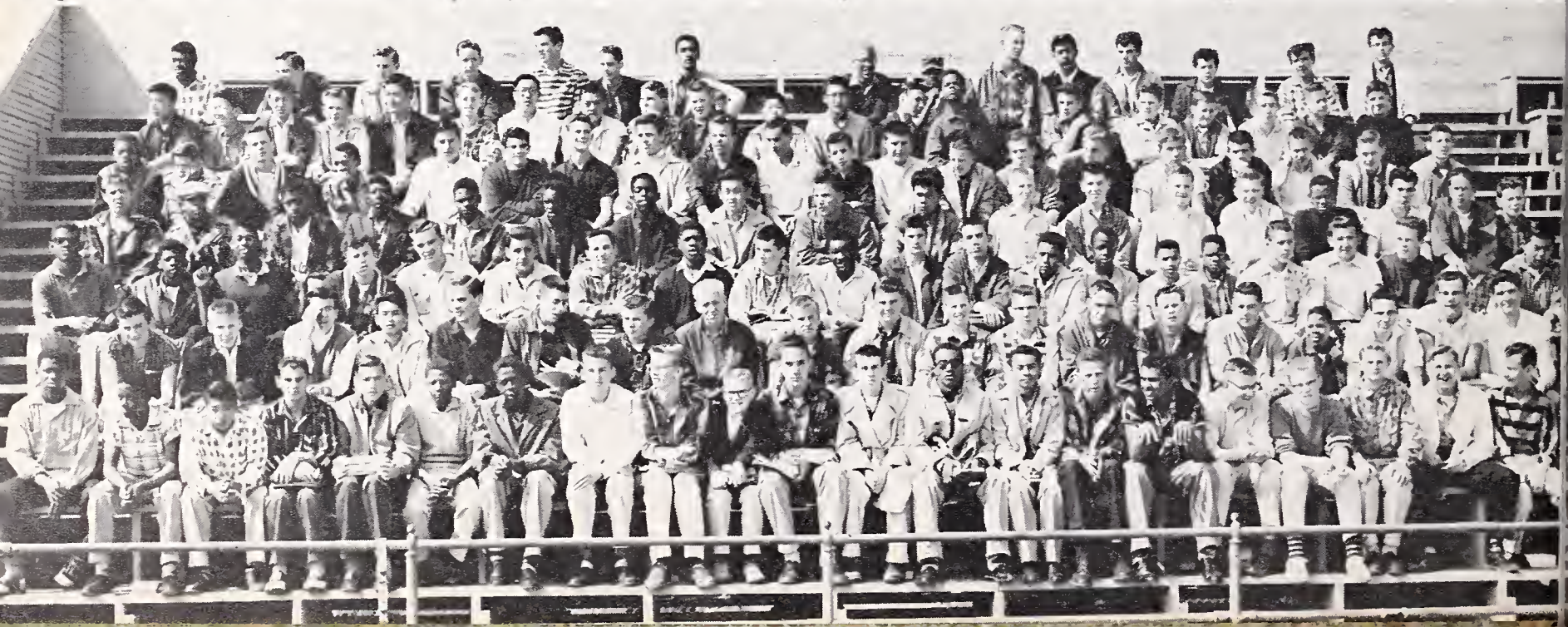

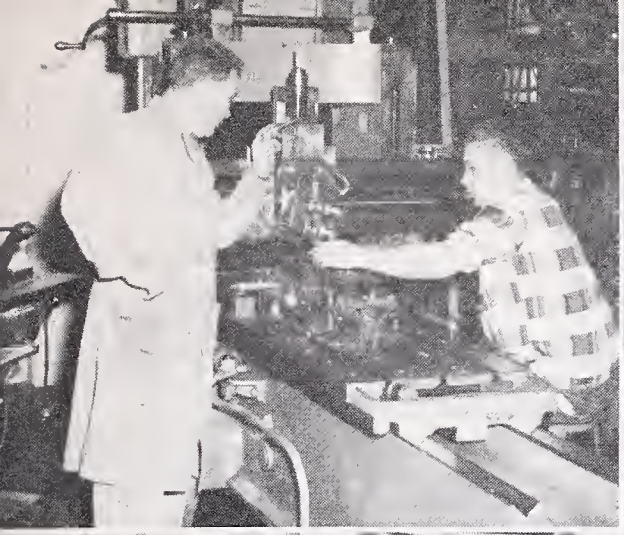

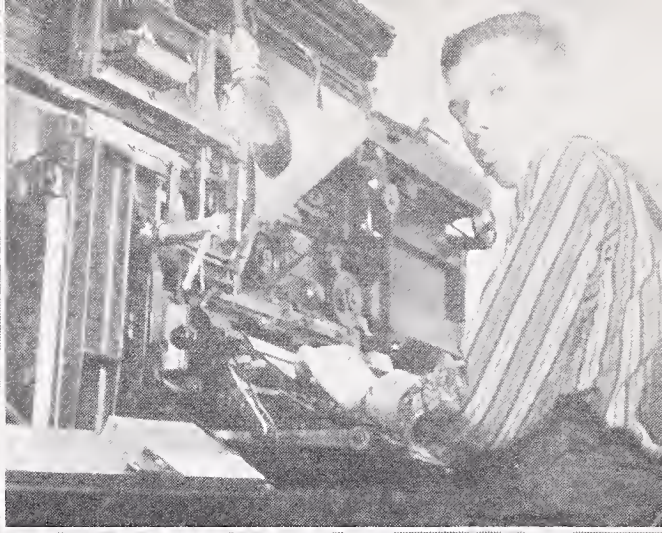

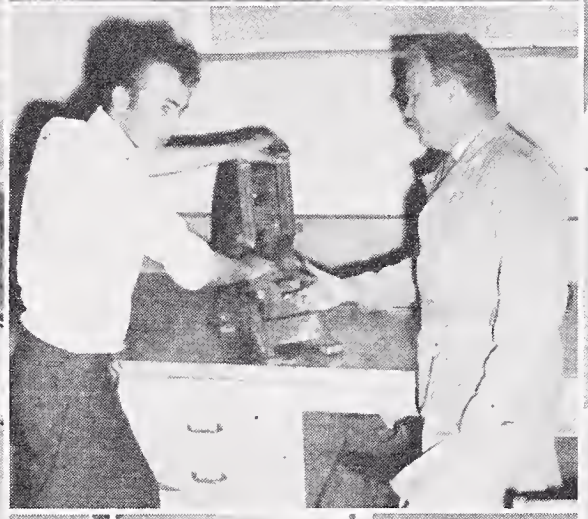

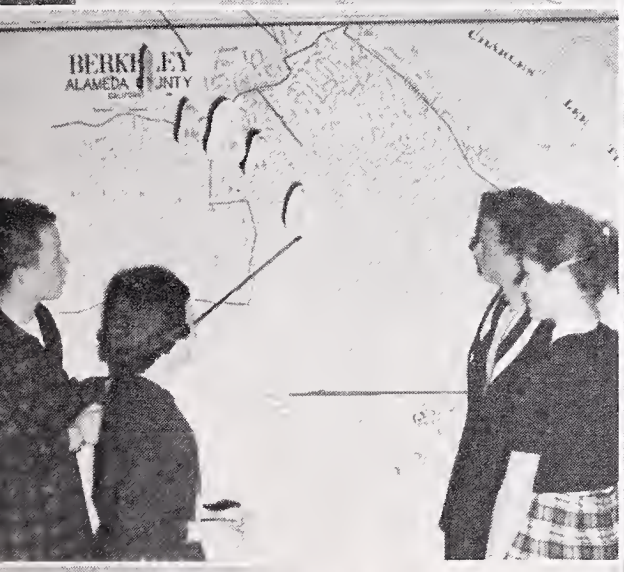

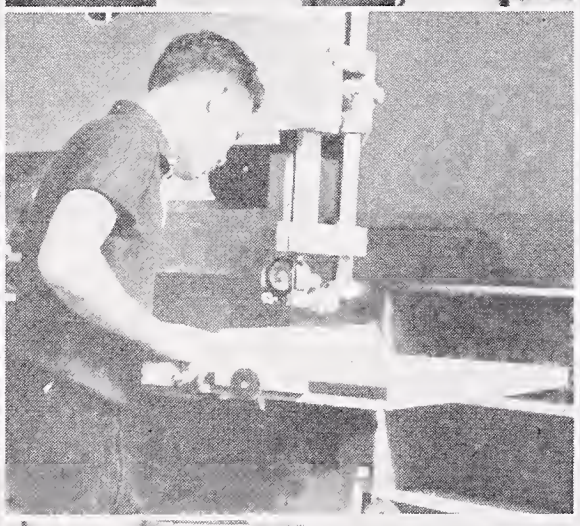
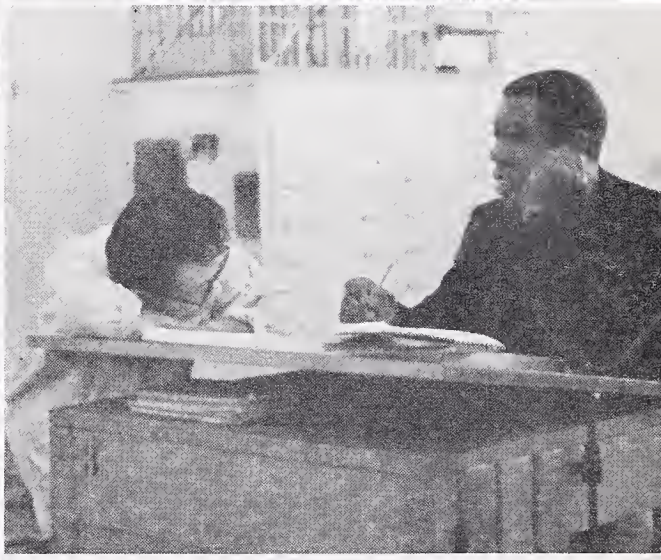
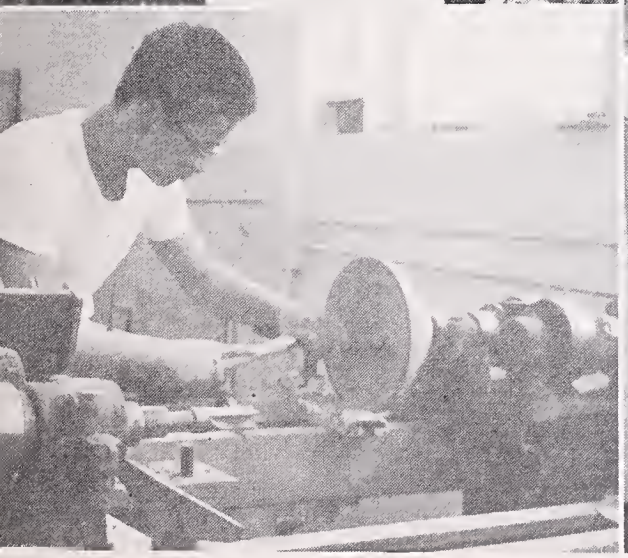

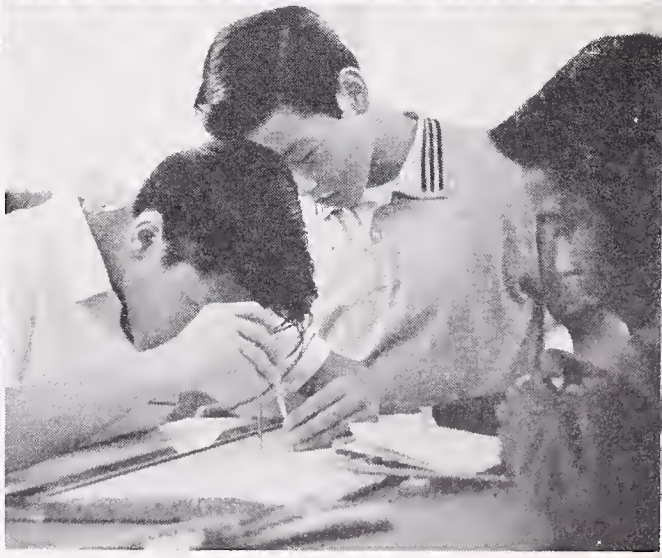

Life is hardly respectable if it has no generous task, no duties or affections which constitute a necessity of existence. Every man's task is his life-preserver.

—Emerson

As a field, however fertile, cannot be fruitful without cultivation, neither can a mind without learning.
—Cicero

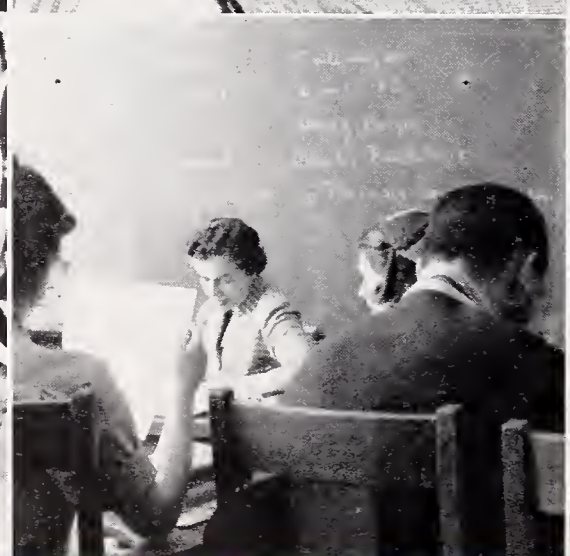

'Tis wise to learn; 'tis Godlike to create. —*John Saxe*

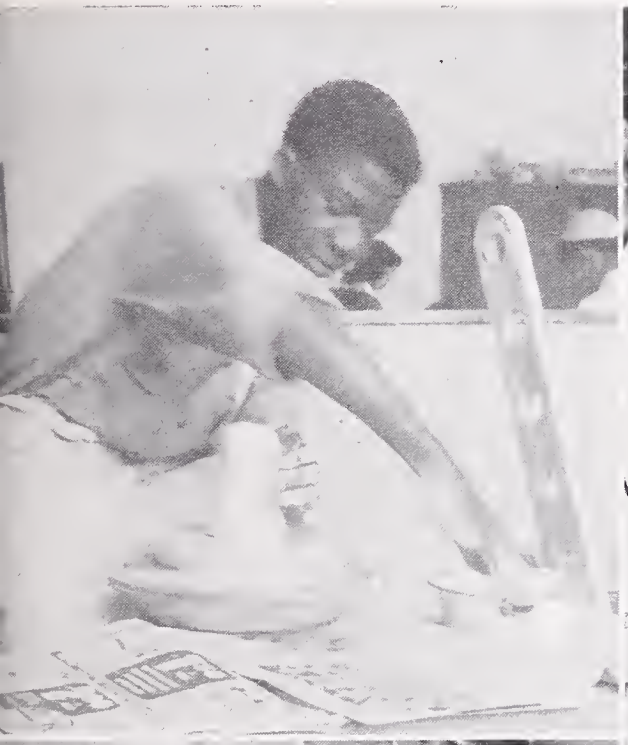
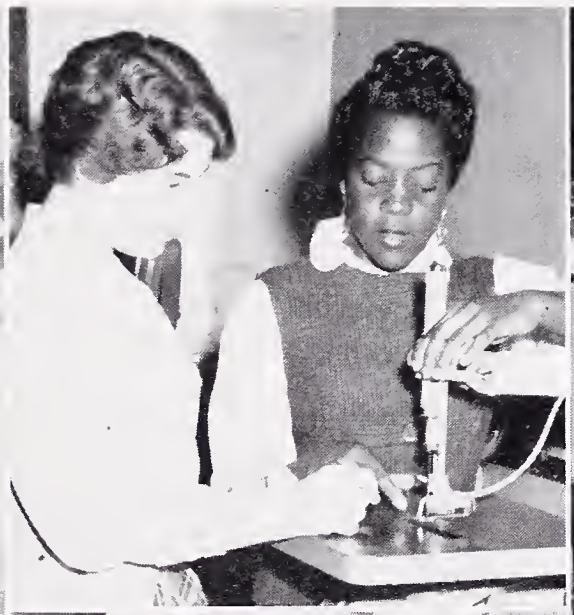

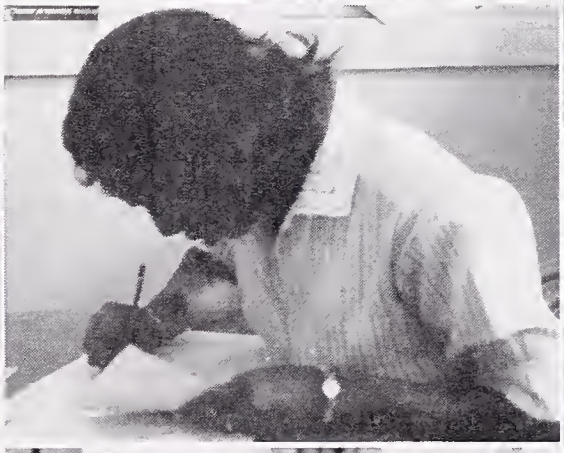
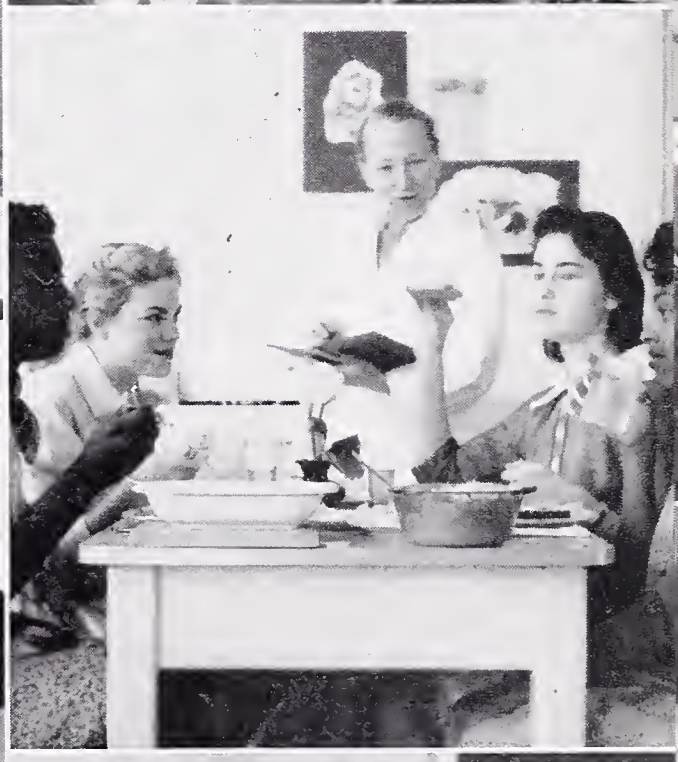
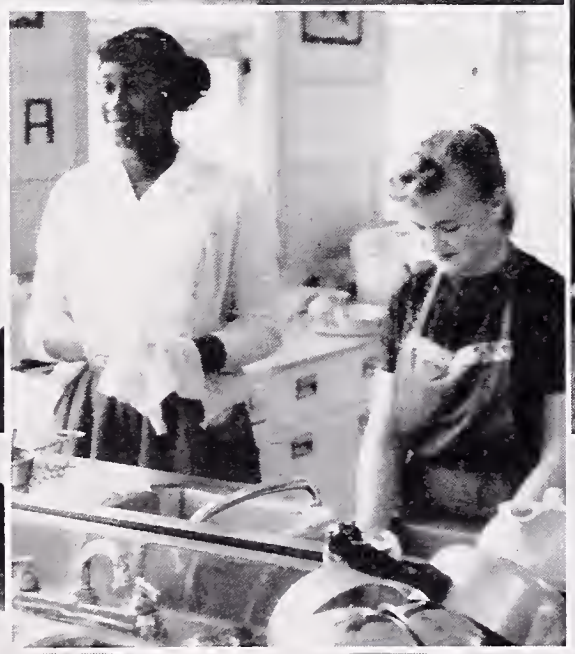

Who sleepeth, catcheth no fish. —John Florio

The youth of a nation are the trustees of posterity.
—Disraeli

Things don't turn up in this world until somebody turns them up.
—John Garfield

SPORTS

VARSITY BASKETBALL

The 1957-58 varsity basketball team had one of the most successful seasons in recent years. The Jackets not only captured the Northern Alameda County Athletic League championship, but defeated Encinal, champions of the Southern Alameda County Athletic League, in a crucial game held in the California Men's Gymnasium to decide who would represent Alameda County in the Tournament of Champions. The Jackets completely dominated the second half of this game and defeated the Encinal Jets by a score of 53 to 41, thus gaining a berth in the T.O.C.

The Jackets had an over-all record of 17 wins and three losses while the league record was eleven wins to one defeat. The lone loss was administered by the hands of Harry Ells as Berkeley blew a 19-point lead in the second half. The team got off to a rather slow start at the beginning of the season by dropping practice games to Oakland Tech and Encinal. However, with each succeeding game, the Jackets improved and topped the A.C.A.L. The only teams that gave competition to Berkeley were El Cerrito and Richmond. Berkeley downed Richmond both games by scores of 40 to 37 and 53 to 41, and barely squeezed by El Cerrito the first game, 65 to 64, and won the second game 45 to 33.

It was a team effort the entire season. The starting team, composed entirely of seniors, consisted of Steve Chandler and Dave Garth at forwards, Ray Buckley and Chuck Josephs at guards, with Ken Simmons holding down the center position. Solomon Wheat, Jim Hemphill, and Steve Havis added support, playing in their reserve roles. Ken Simmons was leading scorer for the season with an 11.7 average, and as a result of their fine play all season, Steve Chandler and Ken Simmons were named to the All-N.A.C.A.L. first team while Ray Buckley and Chuck Josephs were named to the second team.

VARSITY

FRONT ROW, left to right: Bob Peppin, Solomon Wheat, Charles Josephs, Steve Havis, Jim Hemphill, and Raymond Buckley. BACK ROW: Don Lauer, Andrew Garth, Bill Mallett, John Lynch, Steve Chandler, Kendall Simmons, David Garth, and Dan Pessano, Manager.

J. V. BASKETBALL

The Berkeley High Junior Varsity, coached by Ray Silva, had a better than average season this year. Although they did not win the Northern Alameda County Athletic League championship as did the Varsity and the Bees, they did come in second place for a tie with El Cerrito. The Jay Vees finished the season with a total of twelve victories against six defeats while the league record was eight and four. Berkeley scored practice victories over Albany, Encinal and St. Mary's. In league play, the Jackets held double victories over De Anza, Alameda, and Piedmont, while splitting two games with El Cerrito. The champion Richmond Oilers, who won the league crown, downed the Jay Vees in both games.

The starting line-up during most of the season consisted of Randy Pace, Harold Gillson, Bill Crawford, Felton Josephs, and Danny Leon.

B BASKETBALL

The B Basketball team, coached by Elgin Erickson, again ended up first in league play, finishing up with a twenty win and one loss record. The Richmond High B's accounted for the lone Berkeley loss, in which Berkeley was beaten 55 to 38. This game brought Berkeley's amazing forty-two-game win streak to a conclusion. In twenty-one games the B's finished with a total of 1055 points; 454 of these points were made in practice games and 601 in league play, whereas the opposing teams ended with a total of only 726 points, of which 282 were from practice games and 444 league games.

The five high-point men were as follows: Conrad Chevez, first with 243 points; Walter Dixon, second with 163; Norman Haraguchi, third with 145; Frank Wright, fourth with 143; and Jay Thibodeaux, fifth with 62 points.

Dave Smith,
Sports Editor

J.V.'s

Bees

ACAL PLAY-OFF TOC

BERKELEY-ENCINAL BASKETBALL GAME

On February 24, 1958, the Berkeley High School Jackets insured a berth in the Tournament of Champions, beating the Encinal Jets by a score of 53 to 41.

Throughout the first half it looked as if either team could go all the way; neither held a lead of more than six points. At the beginning of the second period Encinal possessed a six-point lead, but by the half-time buzzer the Jackets had fought the Jets to a twenty-three-all tie.

The third quarter was dominated by Berkeley completely, but the Jackets' lead was promptly narrowed to two points with the change of the next and final period. Finally Berkeley pulled out in front to stay, ending the game with a twelve-point lead.

Dave Smith
Sports Editor

Ranked second in Northern California and placing three men, Steve Chandler, Chuck Josephs and Ken Simmons on the ten-man all-tourney team, the Jackets came in second place, behind McClymonds, in the Tournament of Champions.

Downing the Monterey Toreadors, Coast County champions, by a score of 54-41 the first game, Berkeley met the following night, Friday, the always tough Parrots from San Francisco's Poly High, last year's TOC champs. This was the most thrilling of the three games as Berkeley barely squeezed out a 43 to 42 victory. Trailing during most of the game and behind by one point with 28 seconds remaining, Dave Garth hit a twenty-footer to give Berkeley the victory. Both teams were red hot shooting-wise in this game as Poly hit for a phenomenal 50% of their shots while the Jackets had 16 for 36 and 44%.

As a result of these two victories, Berkeley entered the finals of the tournament meeting the undefeated McClymonds Warriors, who had already bumped off Chico and Mt. Diablo. The Jacket's 41-36 defeat can be summarized in two statements: too much height, principally in Mack's 6-10½ center Jim Hadnot, and the cold shooting from the floor and free throw line in the first half. Behind 21-16 at half time, Berkeley continued to pick away at the lead until it was all knotted up at 30-30 with six minutes remaining in the game. However, a pair of field goals by Mack's Ed Thomas and Hadnot put the game out of reach and McClymonds became the 1958 TOC champions.

Congratulations must be extended to the team and coach Sid Scott for a fine season.

Bob Crawford
Sports Editor

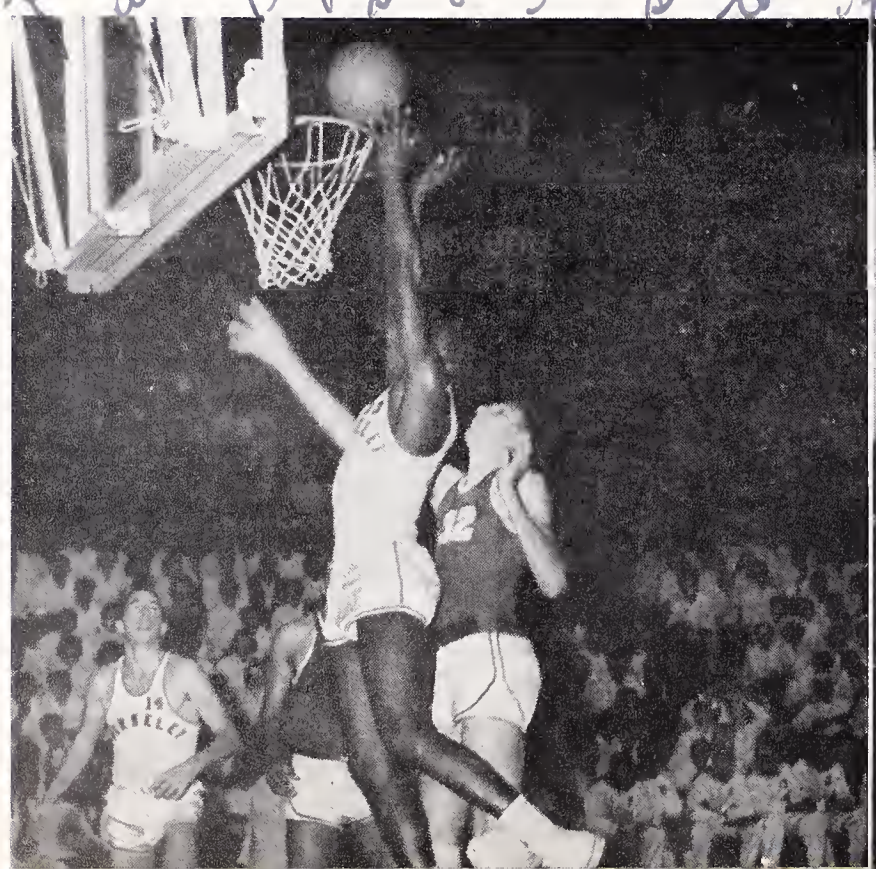

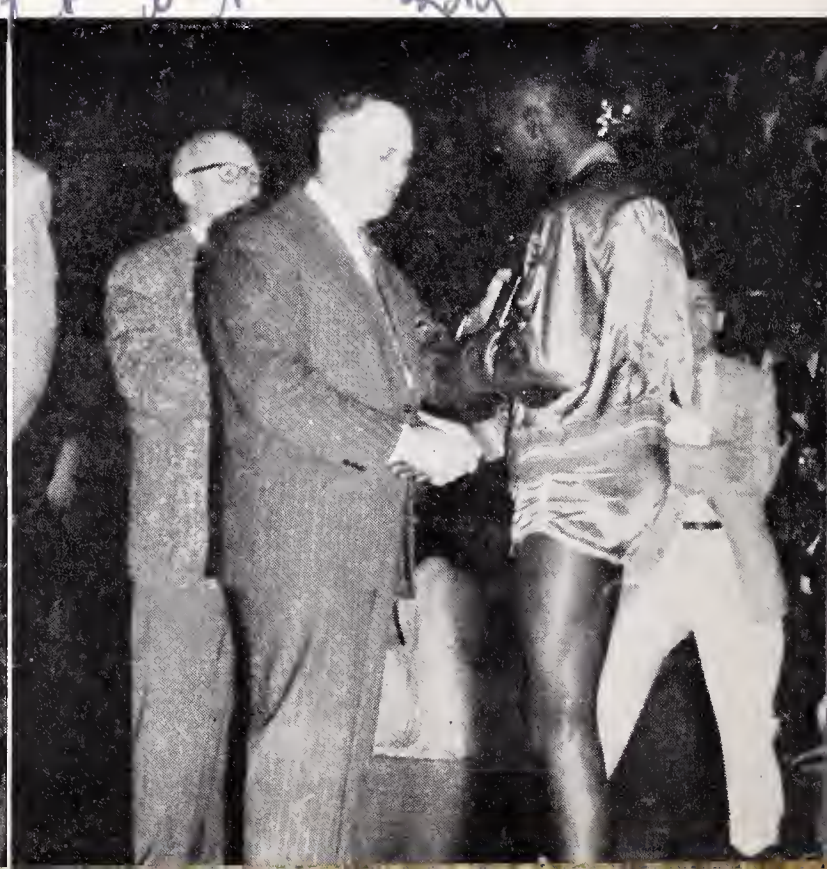

VARSITY

VARSITY AND BEE TRACK

According to coach Rich Hacker at the time the Pod went to press, the Berkeley High Varsity Track team had an excellent chance to place first in the ACAL for the third consecutive year. **BHS won the ACAL Track contest on May 9.**

The following were expected to improve the school records: Lacy Carter in the shot, Jackie Williams in both the 100 and the 220, Ron McIntire in the pole vault, Verneal Johnson in the high jump, Gordon Stevens in the discus, who also has a chance of breaking the national discus record next year, and Charles Myers, who was expected to improve the school's mile record; Murphy Porter, Don Kasso, Nat Allums, and Leroy Whittle and several others also helped make Berkeley High's track team one of the best in the state.

This year's Bee track team has improved considerably. At the time the Pod went to press, the team was fighting with Harry Ells High School for first place in the ACAL. Eddie Johnson established a new Bee high jump record of 5'9⅝". Dave Fugita, 660, hurdler and shot putter, McArthur Lyons, Dave Stone, Herman Hosley and Charlie Calhoun are others of the Bee team who were outstanding in their events.

Dave Smith
Sports Editor

BEES

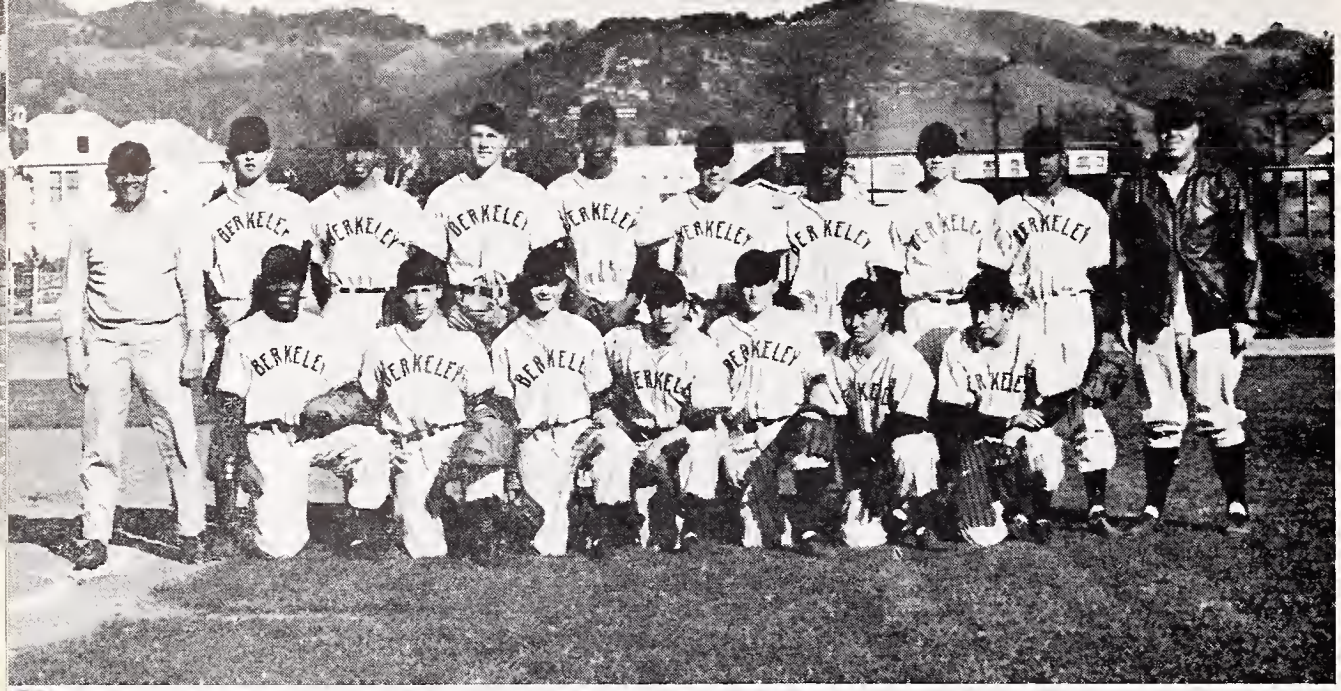

VARSITY

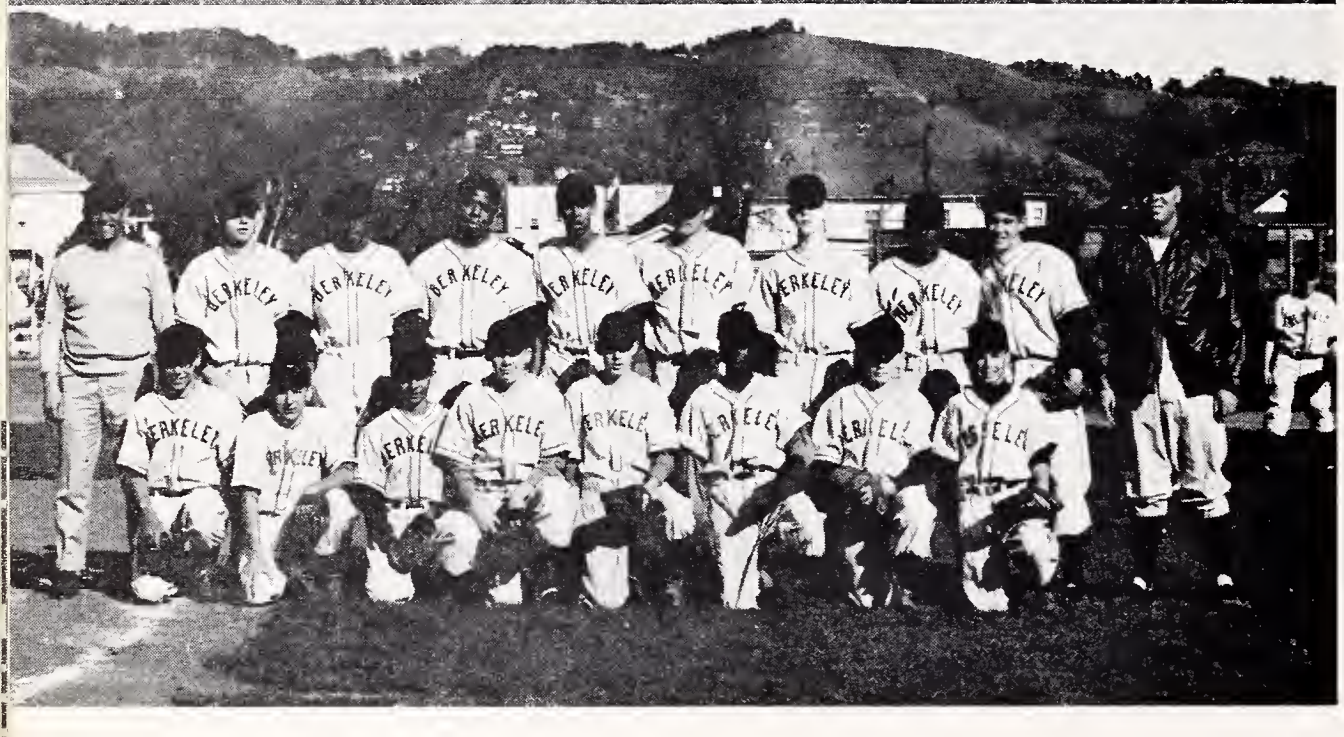

J. V.'s

BERKELEY HIGH BASEBALL

The Jacket Baseballers, when this story was written, on April 9, were supporting an undefeated season with a 7-0 record. However, four games were canceled due to the wet weather. The Jackets swept away all opposition as they held practice victories over Encinal, downing them twice, 7-1 and 6-5, Castlemont 8-5, St. Mary's 16-7, Mt. Diablo 6-2, and Acalanes 11-1.

Swinging the big bats for the Jackets this season were Danny Leon, Ray Buckley, Rich Berry, and Johnell Fields. Berkeley was helped considerably when pitcher Jim Hemphill and fielder Ray Buckley came out for baseball after the finish of the basketball season. If the Jackets can beat Richmond and El Cerrito, they have a good chance of winning the ACAL crown. **BHS won the NACAL title on May 13.**

BLOCK B—FRONT ROW, left to right: Ray Buckley, Rich Barry, Lacy Carter, Tony Thomas, Charles Scaparro, Mike Brown, Don Rosenberg. SECOND ROW: Ken Olitt, Bill Dempster, Jim McManus, Bill Hoogs, Dave Berglund, Chuck Josephs, Steve Havis, Fred Tuemmler, Mike Staley, Rich Wayland. THIRD ROW: Art Andrews, Charles Meyer, Colin Bell, Dave Stone, Conrad Chevez, Tom Jennings, Mike Farrell, Dave Bertoli, Steve Ulsh, John Lynch, Cleveland Cotton. FOURTH ROW: Ted Bell, Nat Allums, Bill Mallett, Ray Ozenberger, Jim Hemphill, Gordie Stevens, Johnell Fields, Ron McIntire, Pappy Simmons. FIFTH ROW: Murphy Porter, Steve Chandler, Stillson Judah, Larry Lowell, Leroy Whittle, David Garth, Bill Hotchk'ss.

BLOCK B

Ever since I arrived at Berkeley High there has been one office which I hoped to someday hold. This is the office of President of the Block B Society and therefore a member of the Board of Control. It has been a truly gratifying experience serving as President this past term and as Vice-President during the preceding term.

This has given me the privilege to serve the school as a member of the B.O.C. and the opportunity to learn more about school government.

It has been great working with my follow officers: Johnell Fields, Vice-President; Dave Bertoli, Secretary-Treasurer, and John Lynch, Sergeant-at-Arms.

At this time I would like to thank those who gave me the honor of being Block B President.

Chuck Josephs

CIRCLE B

The members of the Circle "B" Society have made this an active term by participating in the many spring sports. The success of this term has also been largely due to the sponsorship of Mr. Silva and the efforts of Howard Taylor and Cedric Robinson, vice-president and secretary-treasurer respectively.

It has been a pleasure this term to work along with my fellow officers and the Block "B"-Circle "B" dinner. Another highlight of this term was the awarding of the traditional Emil Lamar Scholarship to a graduating member.

I would like to thank the members of the Circle "B" Society for the memorable experience and honor of serving as the Circle "B" Society president.

Norman Haraguchi,
Circle "B" President

CIRCLE B—FRONT ROW, left to right: Walt Taylor, Conrad Chevez, Dave Berglund, Don Rosenberg, Chuck Josephs, John McCurry, Rich Holbrook. SECOND ROW: Cedric Robinson, Rich Wayland, Steve Ulsh, Steve Havis, Norman Haraguchi, Jim Hemphill, Ron McIntire, Harvey Miller, Cleveland Cotton, Dave Blanchard. THIRD ROW: John Batchan, Joe Cardoza, Tony Price, Howard Taylor, David Fujita, Ton Jennings, Dave Bertoli, Charles Scaparro, Perry Thomas. FOURTH ROW: Frank Wright, John Chism, Fed Tuemmler, Fred Johansen, Dick Stayner, Rich Barry, Red Johnson.

G R A D U A T I N G

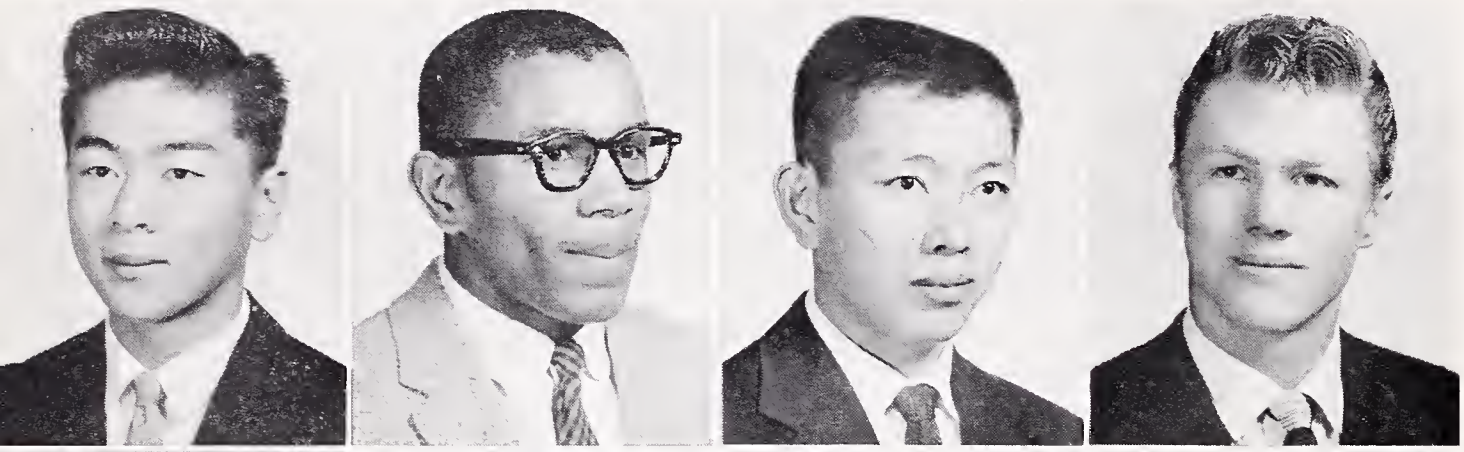

DICK ADACHI
Bee Basketball

NAT ALLUMS
Track, Coss Country, JV Football

KENZO BABA
Bee Swimming

RICHARD BARRY
Baseball

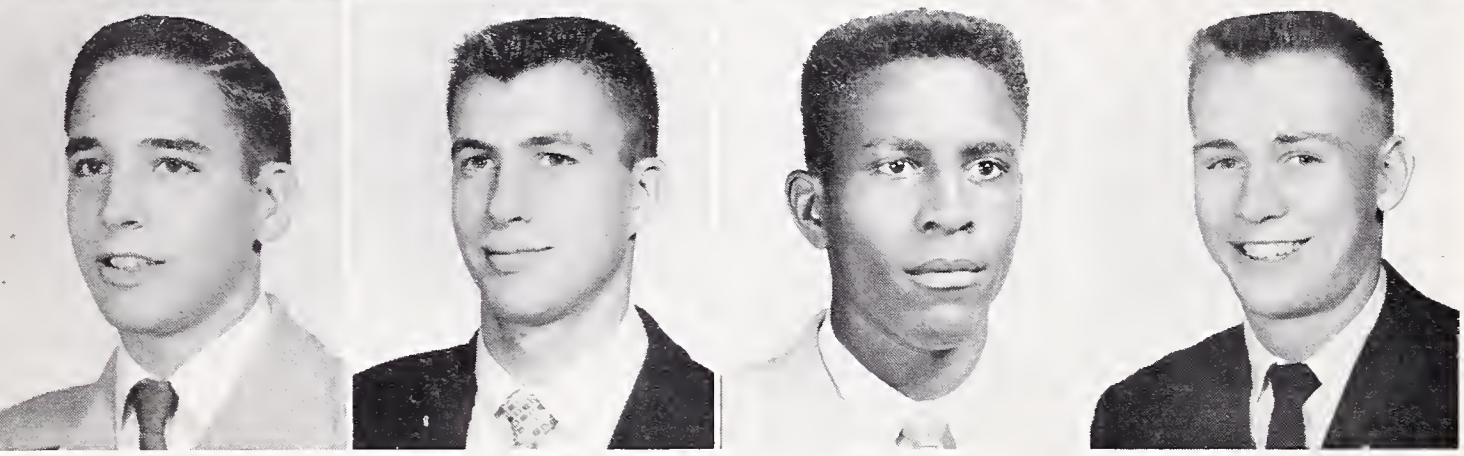

RON BEARD
Bee Swimming

FRED BEESON
Swimming

TED BELL
Football

DAVE BERGLUND
Football

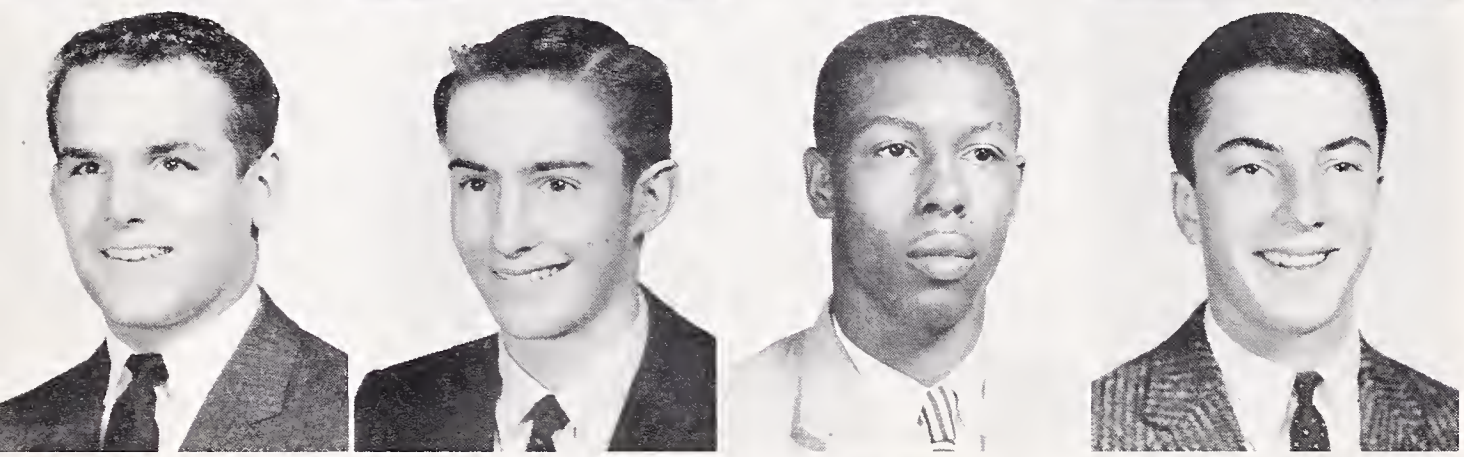

DAVE BERTOLI
Football

DAVE BLANCHARD
Bee Swimming

RAY BUCKLEY
Basketball, JV Football, Baseball

JOE CARDOZA
Bee Swimming

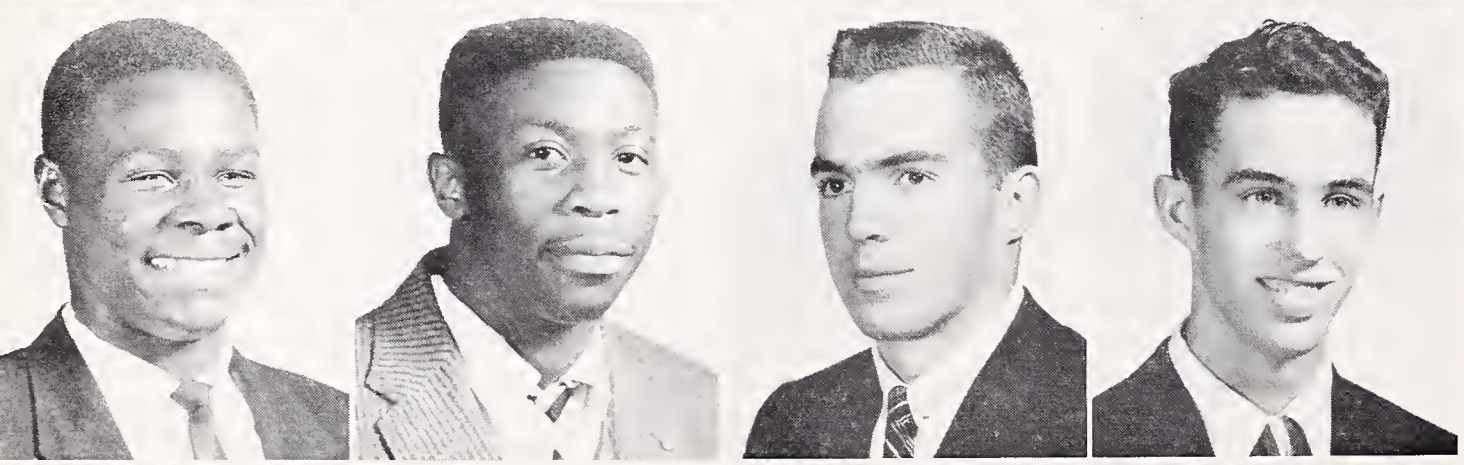

LACY CARTER
Football

NORMAN CASEY
JV Basketball

STEVE CHANDLER
Basketball, Tennis

BILL DEMSTER
Tennis

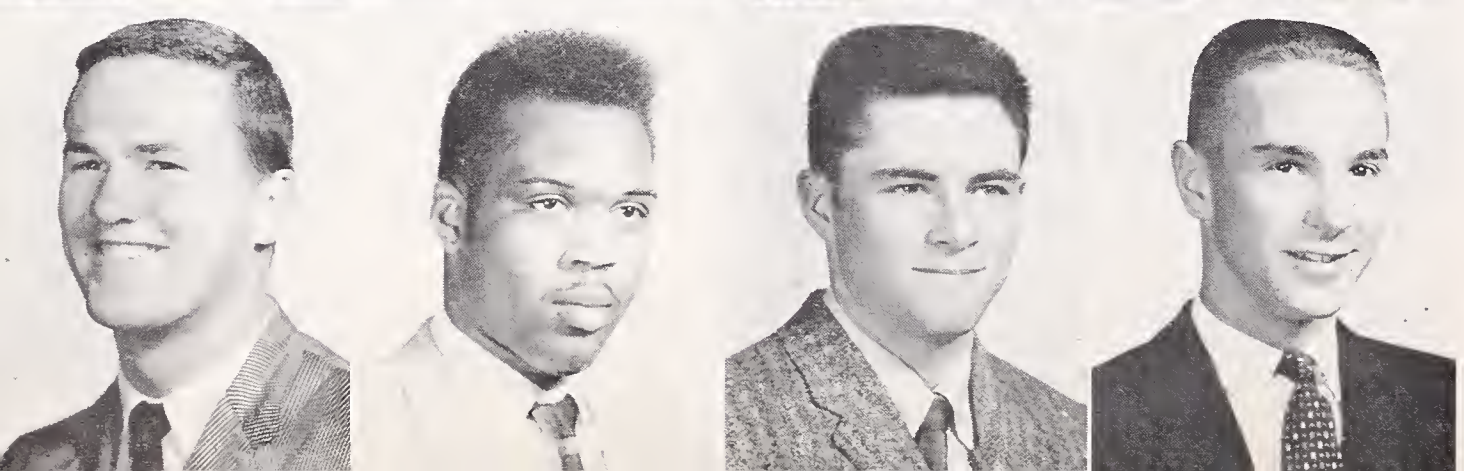

DAVE DUTTON
Football

TOM ECTOR
Football

TOM EDMAN
Bee Track

MIKE FARRELL
Tennis

L E T T E R M E N

NICK FERNANDEZ
JV Football

JOHNELL FIELDS
Football, Baseball

DON FREITAG
Bee Basketball

DAVE FUJITA
Bee Track, Bee Basketball

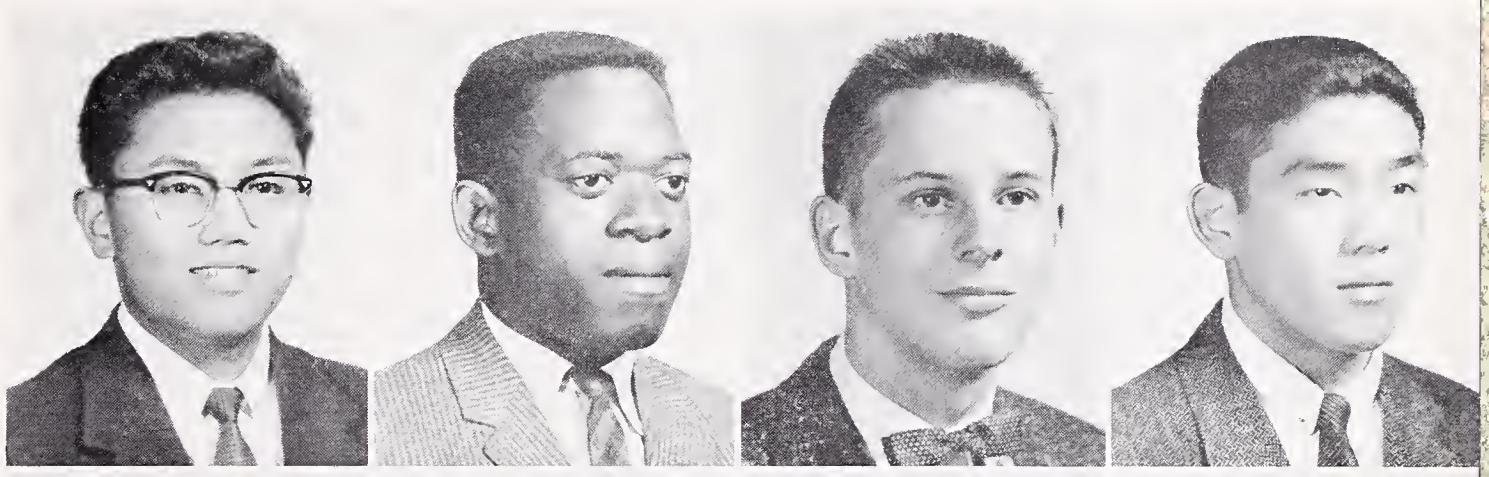

DAVE GARTH
Basketball

STEVE HAVIS
Basketball, Baseball

NORMAN HARAGUCHI
Bee basketball

BILL HOOGS
Tennis

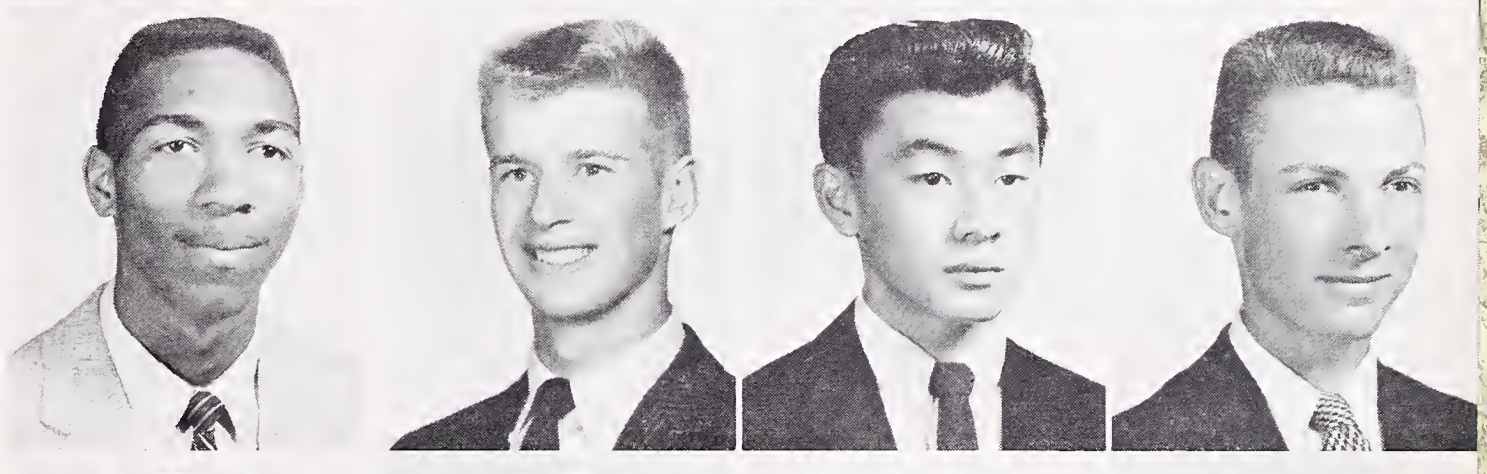

DAN HOOPER
Bee Track

FRED JOHANSEN
JV Football

ED JOHNSON
Bee Track

CHUCK JOSEPHS
Basketball, Baseball

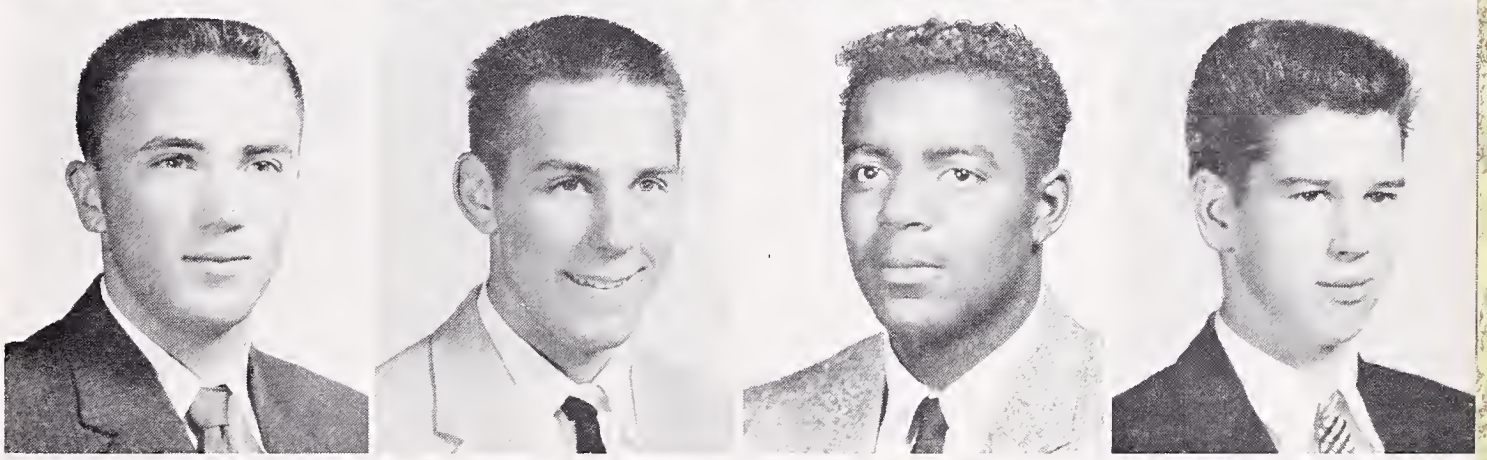

DON KASSO
Football, Track

JOHN LYNCH
Football

CARL MACK
Bee track

BILL MALLETT
Basketball

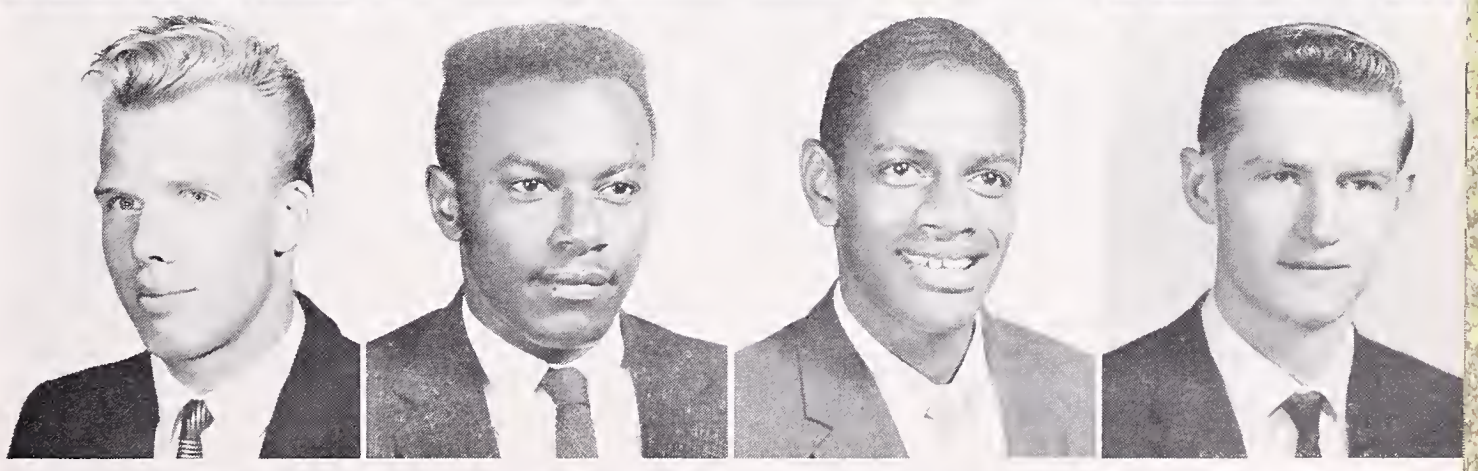

RON McINTIRE
Track

JIM McMANUS
Tennis

JIM MOORMAN
JV Basketball

WARNER MYERS
Bee track

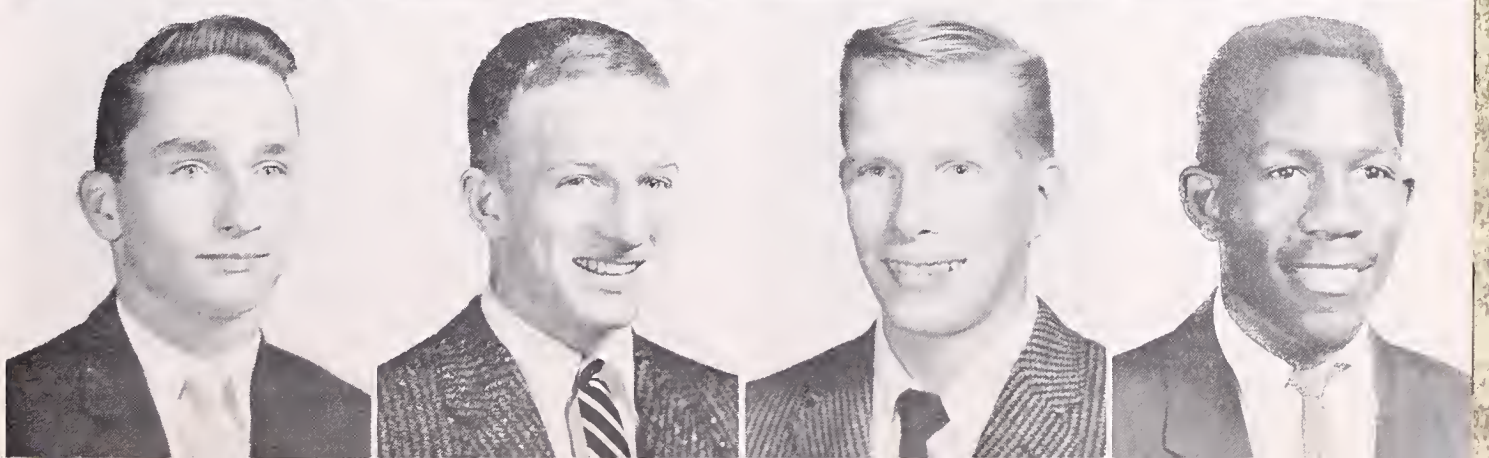

GRADUATING LETTERMEN

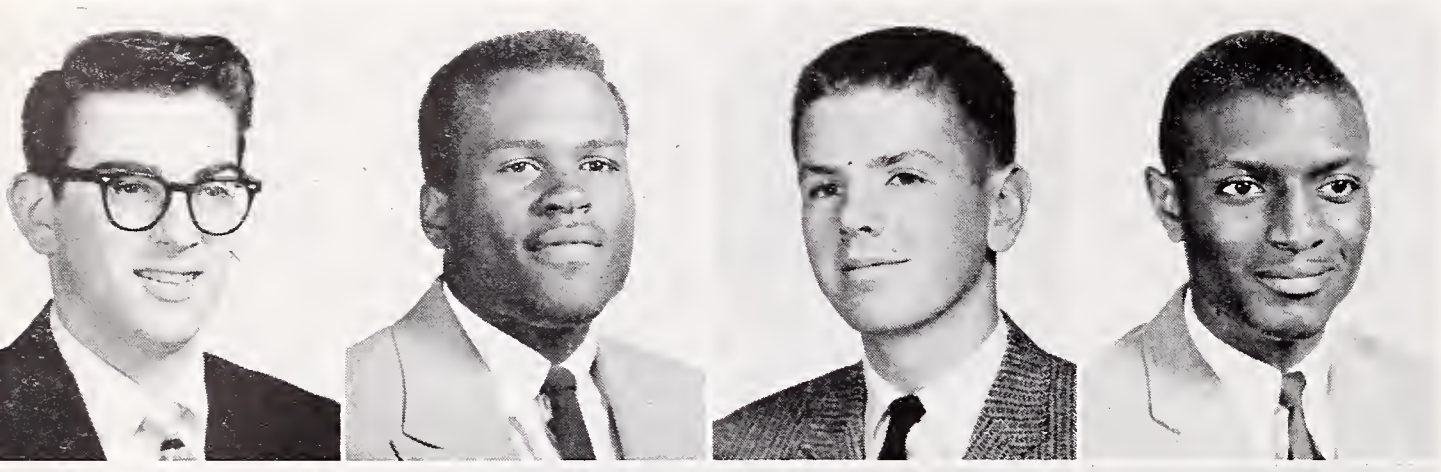

KEN OLITT
Manager

MURPHY PORTER
Football

TONY PRICE
Bee Basketball, Tennis

CEDRIC ROBINSON
Bee Track

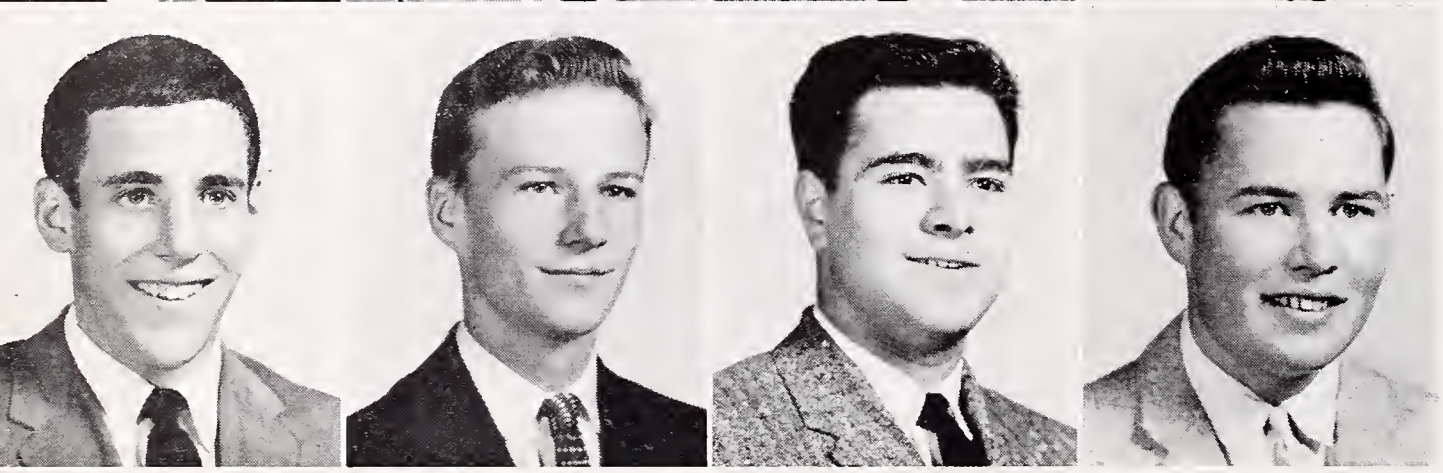

DON ROSENBERG
Football

BILL SALISBURY
Bee Swimming

CHARLES SCAPARRO
Football

MAURICE SEARCY
JV Football

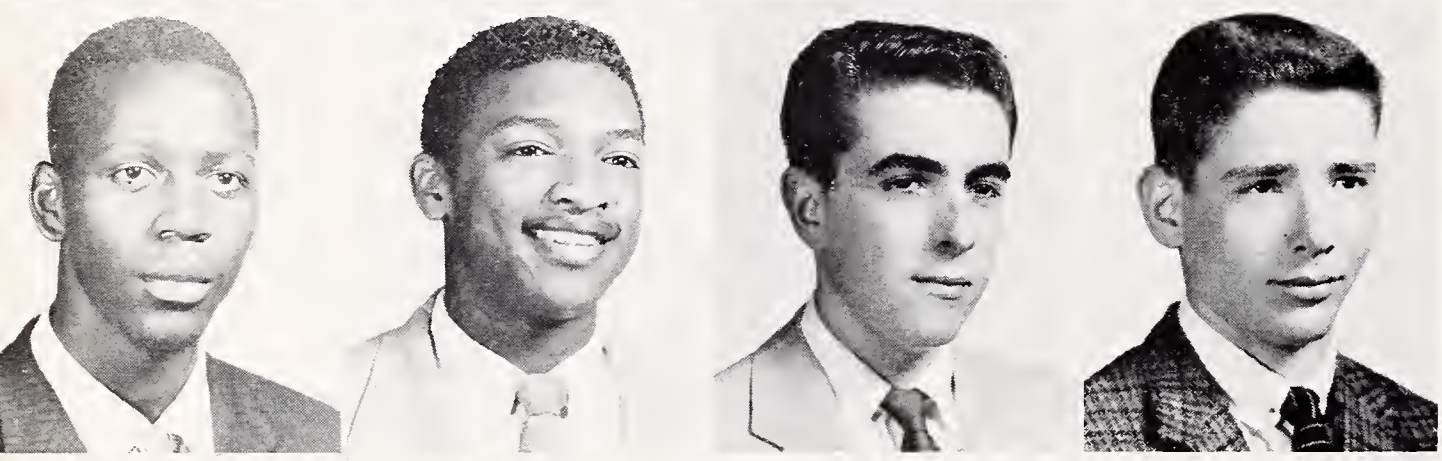

KEN SIMMONS
Football, Basketball

JIM SLAUGHTER
JV Football

DAN SOUZA
JV Football

MIKE STALEY
Golf

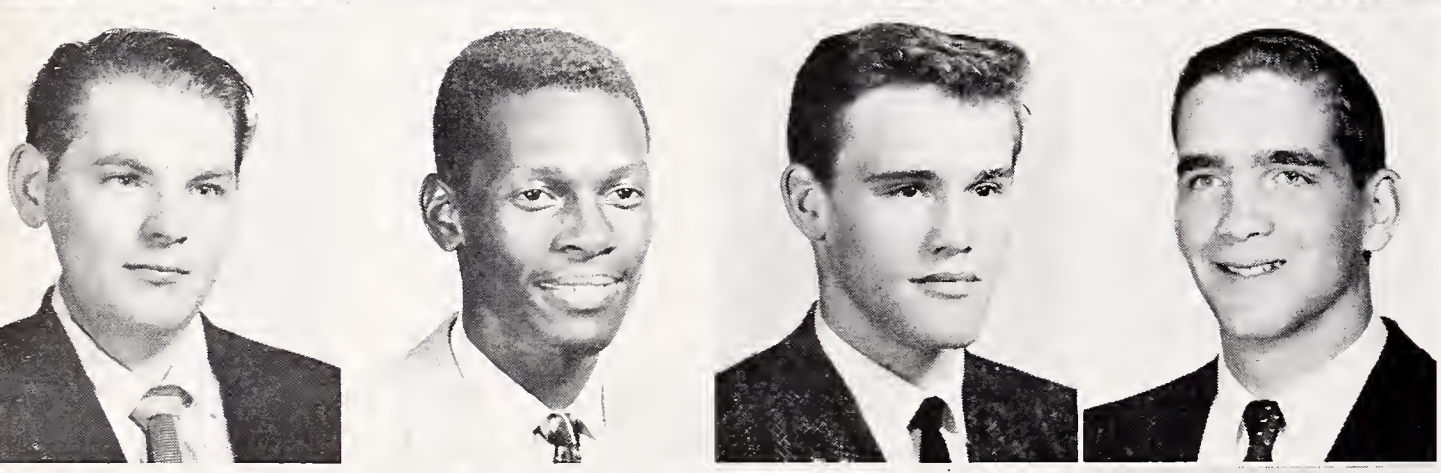

BILL STROUP
JV Football

HOWARD TAYLOR
Bee Track

TONY THOMAS
Football

FRED TUEMMLER
Football

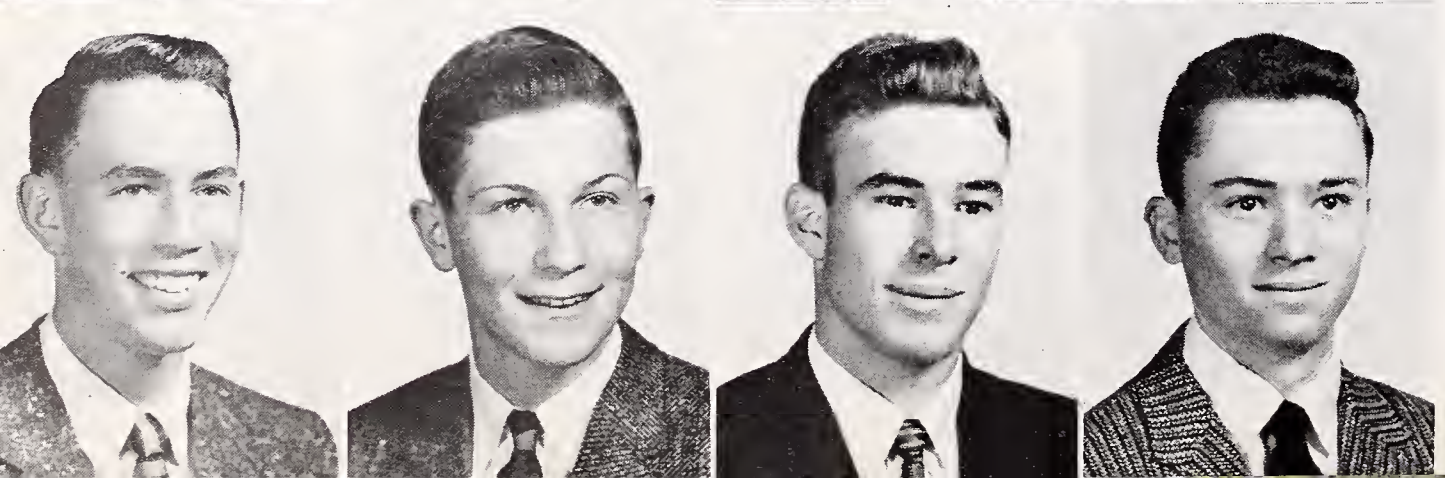

STEVE ULSH
JV Basketball, Swimming

DOUG WACHTER
Bee Track

RICH WAYLAND
Swimming

BOB ZEMSKY
Bee Swimming

VARSITY

BEES

SWIMMING

VARSITY

The Berkeley mermen, despite the loss of nine lettermen who did not turn out for swimming, had a three win, two loss record at the time this article was written.

Berkeley defeated Lowell of San Francisco by a score of 70 to 26. They also downed Mt. Diablo 57 to 38 and Shasta High School 48½ to 37½. Berkeley dropped their first meet of the season to powerful Las Lomas by a score of 70 to 25, and came in third in a three-way meet with St. Ignatius and Acalanes. Standout members of this year's team were Steve Ulsh in the 50-yd. free style and Dick Jockums who broke numerous records.

BEE

The Bee swimming team had only competed four meets at the time this was written. The Bees, as the Varsity, lost to Las Lomas the first meet of the year by a score of 65 to 12. They also dropped a match to Mt. Diablo 41 to 36. However, they squeezed by Lowell 39 to 38, and won a three-way meet with St. Ignatius and Acalanes. In this meet, Berkeley scored 51 points to Acalane's 46, and St. Ignatius' 39. Next year's Varsity can look forward to many good men coming up from the Bees.

The Bees won the ACAL May 3.

GOLF

The golf team, coached by Elgin Erickson, was again strong this year fighting with Piedmont for first place in NACAL. The top five men in consecutive order were as follows: Dave Barnett, Jeff Busby, Tony Thomas, Steve Eickert, and Bob Peppin. Mike Staley at the time the Pod goes to the press, is temporarily off the team, but is expected to fill in the second position soon. With the aid of Mike Staley, according to Elgin Erickson, the Jackets should have no trouble in placing at least in the first division.

TENNIS

With the trouncing of St. Mary's, April 28, the Berkeley High tennis team concluded a three-year Reign of Terror in the ACAL.

During this period, they knocked off 36 consecutive foes (28 in league play). High point of the extended onslaught came just two months ago when the Jackets annihilated the strong Cal Frosh, 8-1.

Four of the first five, Bill Hoogs, Mike Farrell, Jim McManus, and Tony Price, have played throughout all three years. Student Body Prexy Steve Chandler, Number 2 the first two seasons, elected to pass it up this year.

Other graduating members of the star-studded squad are Rick Jordan, Bill Dempster, and Joe Cardoza.

Adding strength to next year's team will be Number 4 man Stillson Judah, Steve Crane, and Roger Chickering.

BHS won the North Coast matches on May 17.

GOLF TEAM

FRONT ROW, left to right: Tony Thomas, Mike Staley, Charlie Scaperro, Dave Barnett. BACK ROW: Edwin Mutobe, Larry Dean, Denis Cohen, Alfred Nakahara, Steve Icardi. MISSING: Charles Pease, Jeff Busby, Mike Walker, Bob Peppin, Don Lauer, Steve Eickert.

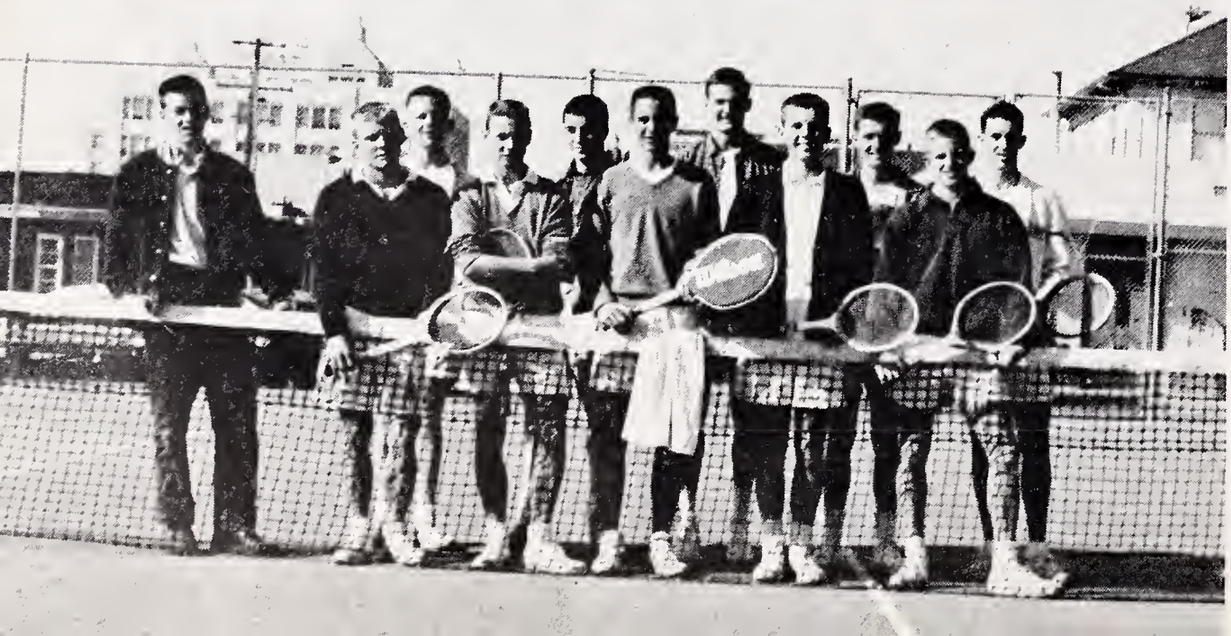

TENNIS TEAM

FRONT ROW, left to right: Steve Crane, Rick Jordan, Bill Hoogs, Mike Farrell, Tony Price, Jim McManus. BACK ROW: Roger Chickering, Joe Cardoza, Scott Evers, Stillson Judah, Bill Dempster.

BOYS' PE TEACHERS

FRONT ROW, left to right: Mr. Erickson, Mr. Moffett, Mr. Silva. BACK ROW: Mr. Powell, Mr. Wilson, Mr. Hacker, Mr. Scott.

Through classes conducted by our seven Physical Education instructors pass every one of the 1326 boys attending BHS. From their experience and guidance come championship teams in almost every sport represented at our school.

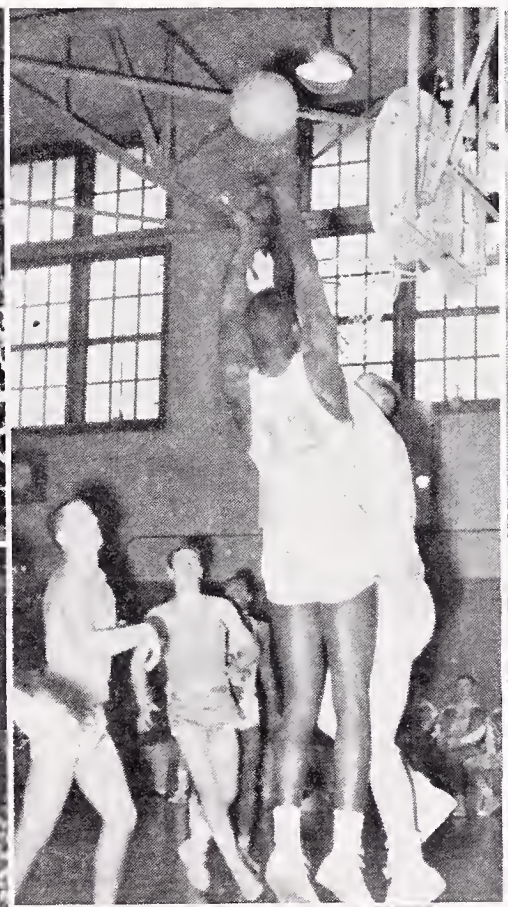

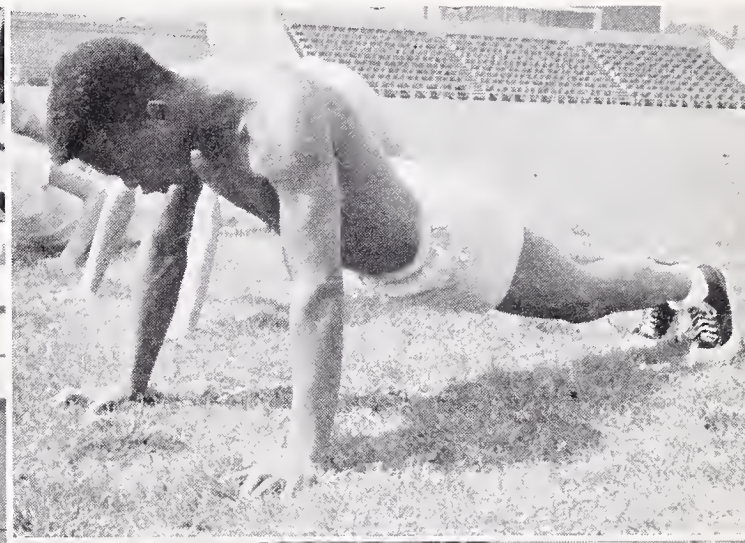

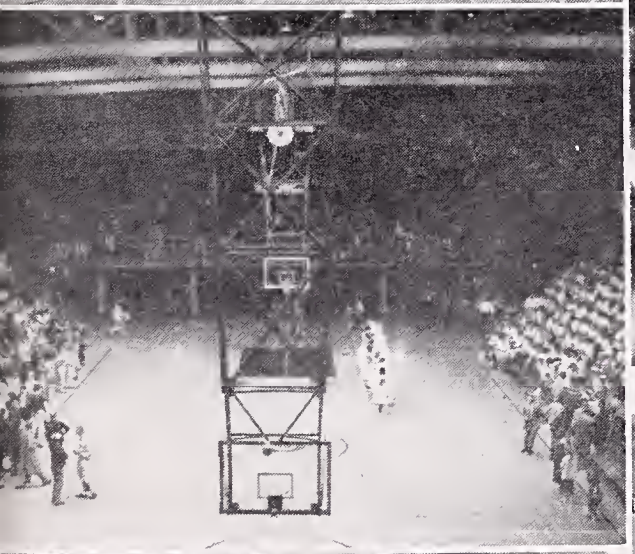

GAA COUNCIL

FRONT ROW, left to right: June Laai, Roberta Sung (Pres.), Hope Berger (Veep), Jeanie Hardy (Sec.), Ethel Ann Drew (Treas.). BACK ROW: Mrs. McClenaghan, Esperonza Robles, Gwen McDaniel, Marlene Moody, Ann Sampson, Aileen Kaneko, Marty Brokaw, Cathy Caples.

G A A

With a better understanding of leadership, sportsmanship, and friendship the GAA sped through another successful term.

For the GAA activities we have offered badminton, ping-pong, sinkers, recreational swim, dance, tennis, softball, diving, archery, and a newly organized recreational sports club in which the members decided upon the kinds of sports they wanted to play.

In addition to the after-school clubs we also had a slumber party, a GAA supper and installation, and an interschool playday at Oakland Tech High. We also increased our treasury by selling soft drinks and hot dogs at the annual badminton tournament.

It has been a real pleasure and a great honor for me to be the president of GAA. I would like to thank every GAA member and especially my co-officers, Hope Berger, vice-president; Jeanie Hardy, secretary; Ethel Ann Drew, treasurer; the Physical Education teachers; GAA representatives and our sponsor, Mrs. McClenaghan, who gave us fine guidance and advice.

Good luck to all of you.

Roberta Sung,
GAA President

GIRLS' PE TEACHERS

FRONT ROW, left to right: Mrs. Rich, Miss Scott, Mrs. Gregerson. BACK ROW: Mrs. McClenaghan, Mrs. Heyden, Mrs. Sparks, Miss Carstens.

RECREATIONAL SWIMMING CLUB

The Recreational Swimming Club meets Monday and Thursday at 3:15 until 4 p.m. Sixty-five girls are enrolled in the Thursday Club and forty-three girls are enrolled in the Monday Club. Ann Howard, the club representative for both clubs, invites all girls, members and nonmembers, to come and have fun learning to swim or to come and have fun practicing swimming skills already learned.
SPONSORS: Virginia Rich, and Mary Scott.

PING-PONG CLUB

Because of the limitations imposed by four tables, the membership of the club is 16. The girls are divided into beginning and intermediate groups and have been engaged in a ladder type tournament in both singles and doubles.
SPONSOR: Mrs. Gregerson.
OFFICERS: Gwen McDaniel, GAA representative; Betty Pon, Alternate.

SINKERS CLUB

This is a club for nonswimmers only. We work mostly in the shallow water, getting a few into deeper water towards the end. We have 24 who come regularly but others come for extra help also. The girls receive individual instruction which is helpful to them in their swim classes.
SPONSOR: Miss Scott

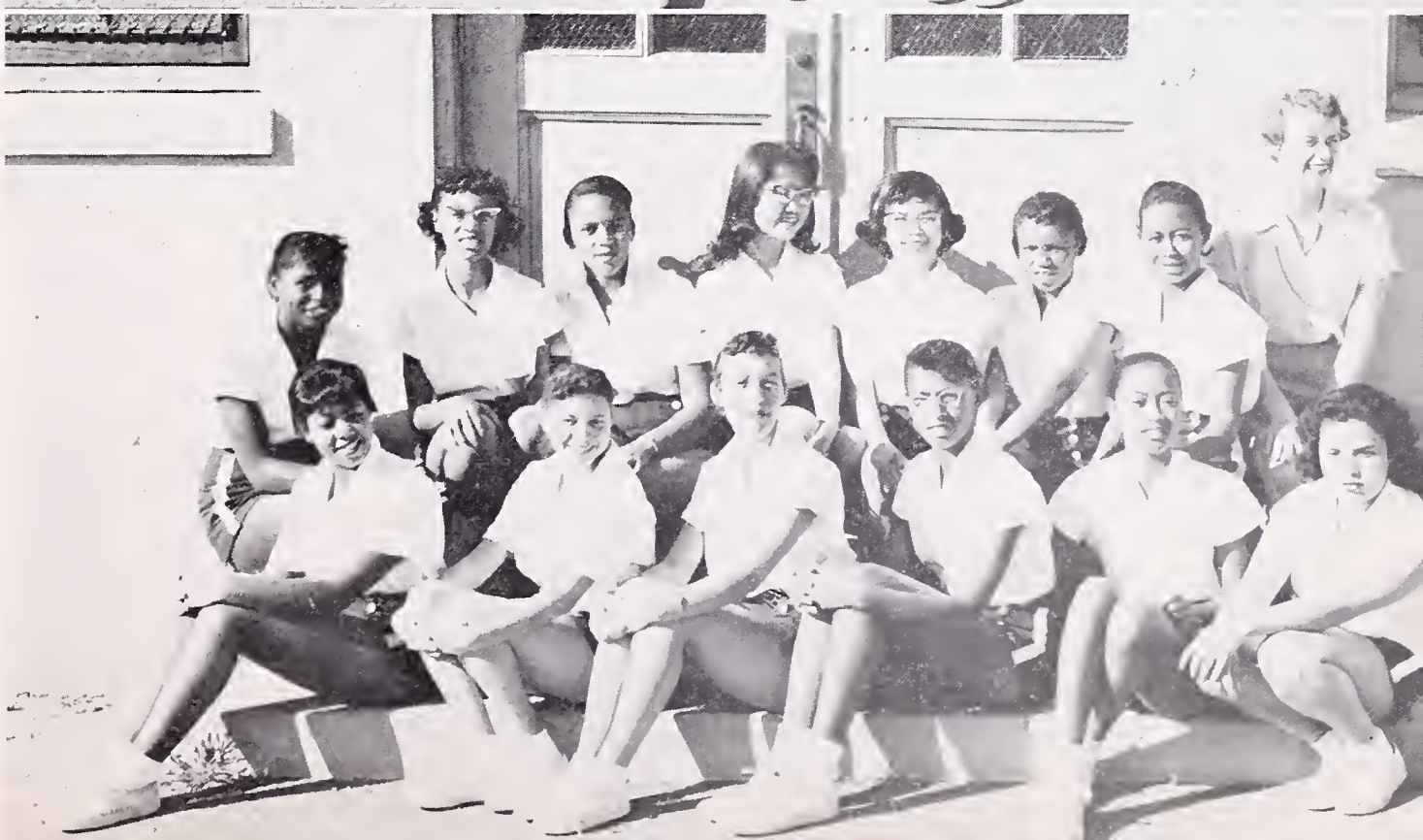

LEADERS' CLUB

The purpose of this club is to train girls to act as assistants in Physical Education and Swimming classes. To be eligible, a girl must receive an A or B in her activity class and be recommended by her teacher as an outstanding student. SPONSOR: Mrs. McClenaghan

BADMINTON CLUB

Marlene Moody and Cathy Caples are the representatives from the Tuesday and Thursday after-school badminton clubs. The Tuesday group started out with a virtual mob of players. Halfway through the sessions, the disinterested parties had dropped so that those who wanted to play badminton had full use of the courts the entire club periods. All ranges of playing ability were displayed—from beginners who would swing at the shuttle and miss, to those with well developed cross-drop shots and court strategy. The Northern California Junior Badminton Tournament was played May 17 in the Berkeley High gyms under the auspices of the Recreation Department. Badminton playing in the clubs was geared to helping players improve on a variety of shots and on outwitting their opponents.

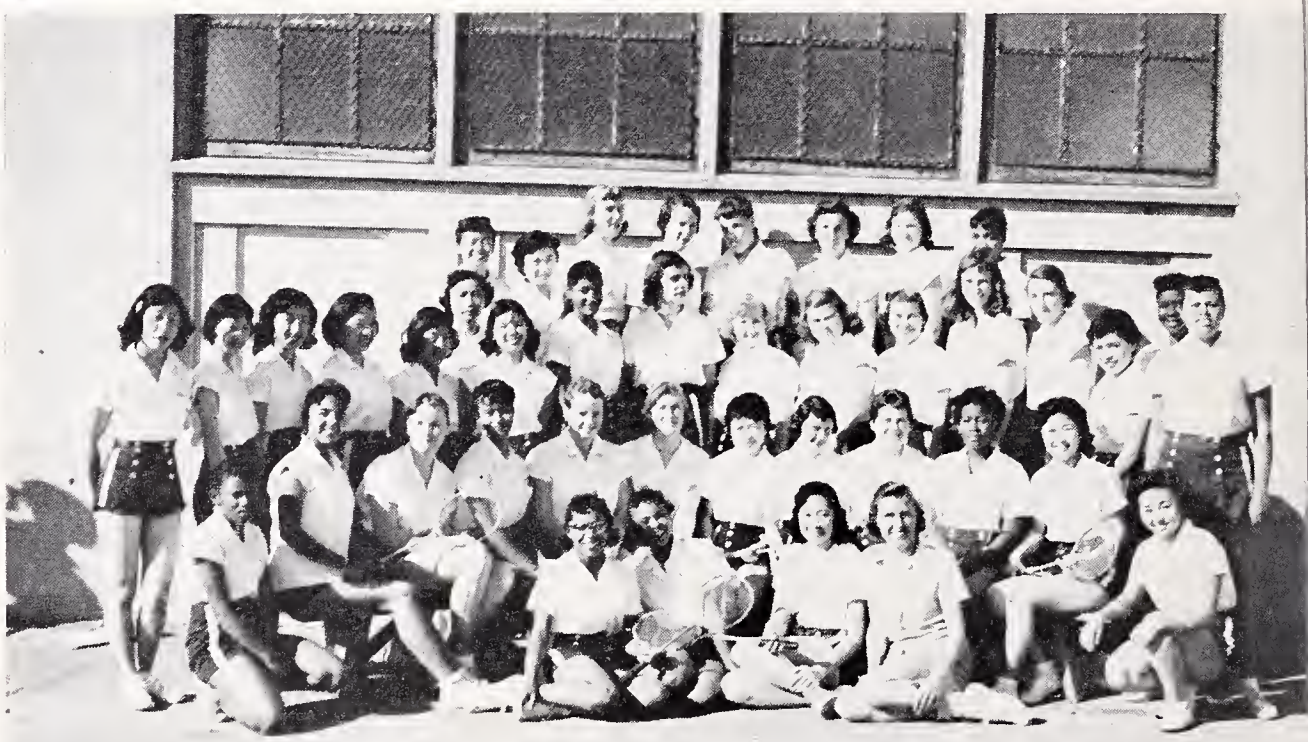

DANCE CLUB

Dance Club is an after-school organization, meeting two to four times a week. Its purpose is one of giving interested girls a chance to create their own dances and to perform in the school Variety and Musical shows. Membership is determined by tryouts. DANCE LEADERS: Janet Suzuki, Lenore Uyeyama. SPONSOR: Mrs. Ingrid Sparks.

RECREATIONAL SPORTS

The Recreational Sports Club meets on Monday and has had varied activities from week to week. The members have participated in tennis, volley ball, softball, basketball, prison dodge ball, and archery, and have shown a great deal of enthusiasm for each activity. The purpose of the club has been to offer a variety of recreational activities for the members' enjoyment. OFFICERS: GAA Council Representatives—Aileen Kaneko, Annie Sampson. Equipment Managers—Betty Antwine, Marlene Moody.

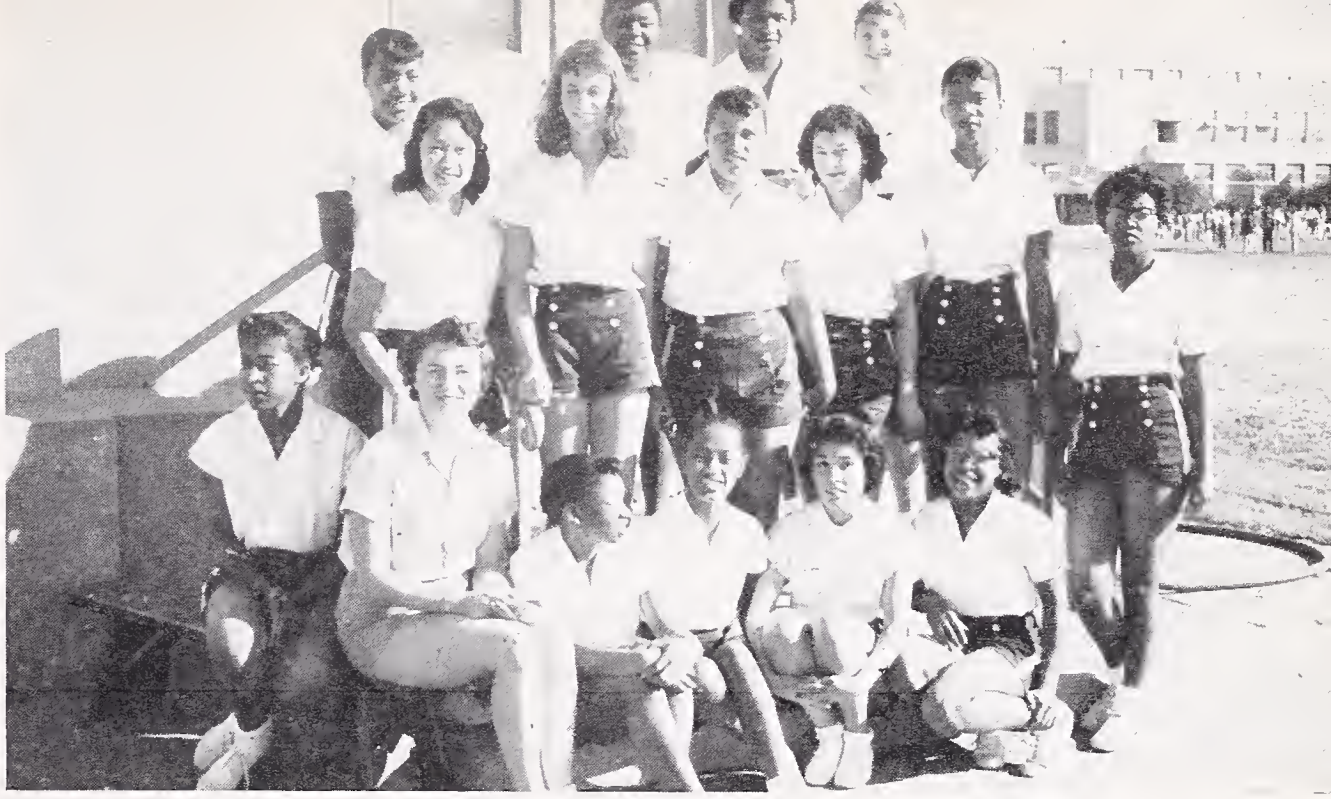

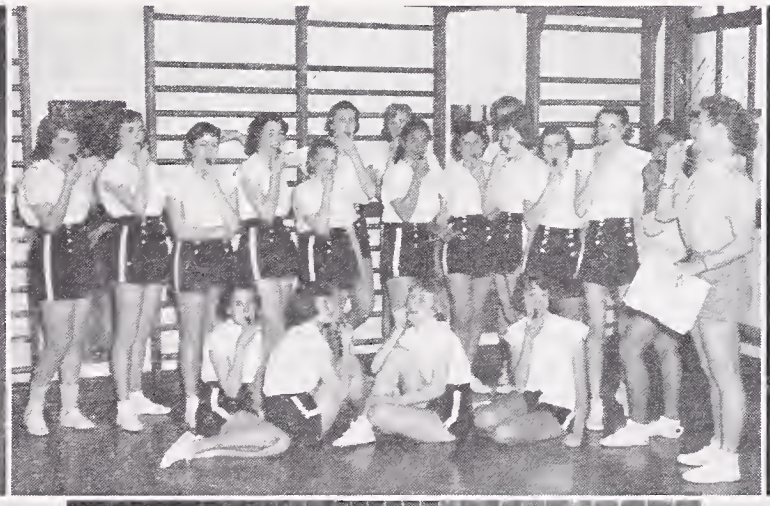

Practice is best of all instructors. ***—Publilius Syrus***

ARTS

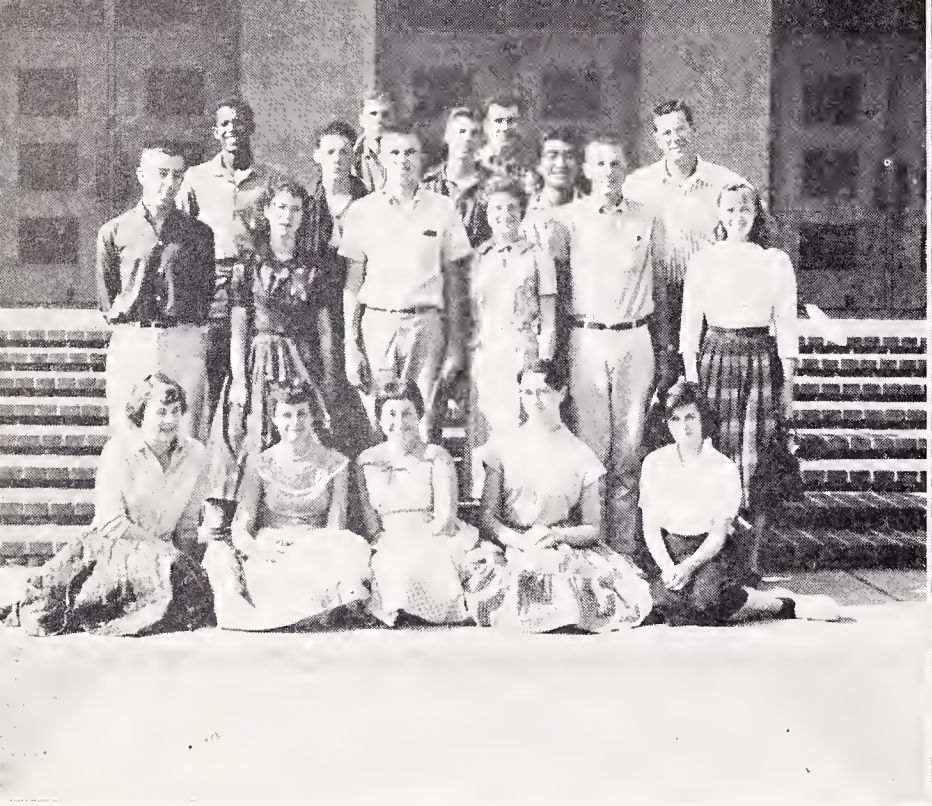

SENIOR CAST PLAY

FIRST ROW, left to right: Susan Warner, Cathi Tilton, Pat Keller, Mary Esther Hopkins, Lucy Ann Perlmutter. SECOND ROW: Bob Gordon, Sue Hutchinson, Tim Laddish, Seeley Dole, Mike Stoops, Penny Pray. BACK ROW: Joe Brooks, Randy Smith, Walt Saito, Dick Smith.

TEAHOUSE DANCERS

Flora Sato, Esther Yokota, Emi Matsunaga, Kay Yonekura, Lenore Uyeyama, and Diane Hoshi.

The Spring 1958 Senior Class Presents

TEAHOUSE OF THE AUGUST MOON

By John Patrick

(Adapted from the novel by Vern Sneider)

In the Berkeley Community Theater on the evening of May 16, 1958

THE TEAHOUSE OF THE AUGUST MOON

CAST

Sakini.....Tim Laddish
Sergeant Gregovich.....Randy Smith
Col. Purdy III.....Bob Gordon
Captain Fisby.....Mike Stoops
Old Woman.....Mary Esther Hopkins
Old Woman's Daughter.....Cathi Tilton
The Daughter's Children.....Lucy Ann Perlmutter, David Lee, Sue Cockins, Jim McManus
Lady Astor.....Saki
Ancient Man.....Joe Gilbert
Mr. Hokaida.....Dick Smith
Mrs. Omura.....Pat Keller
Mr. Omura.....Gary Bramwell
Mr. Sumata.....Mike Hearn
Mr. Sumata's Father.....Chuck Innis
Mr. Seiko.....Walter Saito
Miss Higa Jiga.....Sue Hutchinson
Mrs. Keora.....Sue Warner
Mr. Oshira.....Kirby Brown
Villagers.....Don Rosenburg, Grant Morgan, Mary Ann Stewart, Beth Leavett, Linda Kahn, Margaret Johnston, Carl Mack, Frank DeCarbonel, Kit Aldrich, Jennifer Bain, Bill Rehling, Katy Stuhr.
Ladies' League for Democratic Action.....Sue Hoyt, LuAnne Riley, Barbara Todt, Marilyn Kegg, Margo Smith, Irene Avotins, Judy Carver, Jill Nealson, Molly Mauser, Nina Pasterino, Connie Sparks, Becky Baird, Barbara Hastings, Dorothy Dixon.
G.I.'s.....Larry Jones, Steve Havis, Jim Brown, Ron Lesea, Ron Kiger, Greg Otto, Ron Bibo.
Lotus Blossom.....Seeley Dole
Capt. McLean.....Larry Jones

STUDENT DIRECTORS

Penny Pray, Billie Ostic, Gretchen Riddlebarger

PERFORMERS

Martha Booth, Evelyn Burton, Willie Mae Campbell, Sandy Carpenter, Caroline Eyring, Jean Gallagher, Nancy Gray, Jean Habekoss, Mackie Hand, Penny Terry, Yvonne Jones, Myrtis Kabeary, Norma Kidwell, Jeris Ottinger, Lynda Peterson, Ruth Rinne, Carole Russell, Marge Sabine, Cora Shannon, Barbara St. Amant, Geri Stone.

DANCERS

Diane Hoshi, Emi Matsunaga, Flora Sato, Lenore Uyuyama, Esther Yakota, Kay Yonekura.

Scenes from the Children's Theater production of "Mr. Dooley, Junior."

Drama and Public Speaking Production Scenes

1958 VARIETIES

MANHATTAN MERRY-GO-ROUND
MARCH 21, 1958

Overture: Manhattan Serenade ..... Orchestra

New York Is a Visitor's Town
Announcer ..... Bob Gordon

Central Park South
Top-Hatters from Manhattan
Bargains by Macy..... Martha Lewis, Mike McCabe
Picnickers on "The Great Lawn"
On the Mall
Park Strollers

In the Main Lobby of "The Plaza"
Eloise and her Playmates

Yankee Stadium: Home of Baseball and Outdoor Sports
Festival of Sports
Why the Yankees Lost

Staten Island Silverettes:

Coney Island: New York's Playground-at-the-Beach
Kandy Kids
Coney Island Band
Mermaids and Beach-Boys

Mishap at Prospect Park

The Bronx Zoo: Manhattan's Carnival of Animals

An Evening at the "Met"

Easter Parade on Fifth Avenue
A Fashion Revue

Washington Square in Greenwich Village
Subtraction in Bohemia
Music Moderne
From the Latin Quarter

Carnegie Hall: Home of the Concert Artist

Rockefeller Center: The Recording Industry in Action
Static on the Networks..... Ron Bibo, Greg Otto, Susan Warner
Recording "The Popular Taste"

The Stork Club Presents
The Argonauts

Waldorf-Astoria: Starlight Roof
Master of Ceremonies ..... Randy Smith
The Starlighters
Skokiaan Dancers..... Sally Espino, Paul Prado
Spotlight: "Moonlight in Vermont"..... Joseph Gilbert and Argonauts
Sophisticated Lady
Grand Central Station: Dial Pennsylvania 6-5000
Rockettes
Guests

Finale: There's No Business Like Show Business
The Entire Cast

FUN
HOUSE

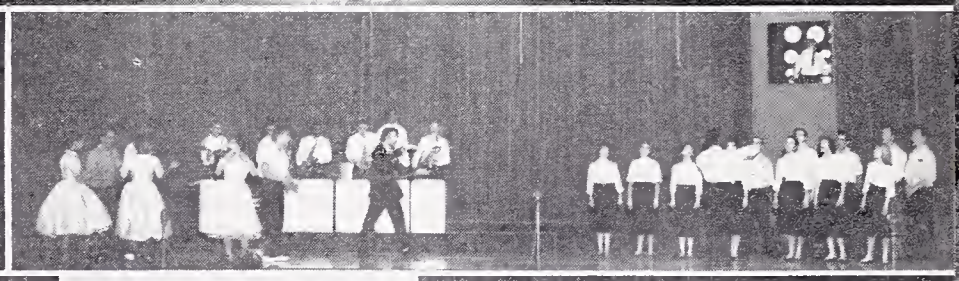

STADIUM

FUN
HOUSE

FUN
HOUSE

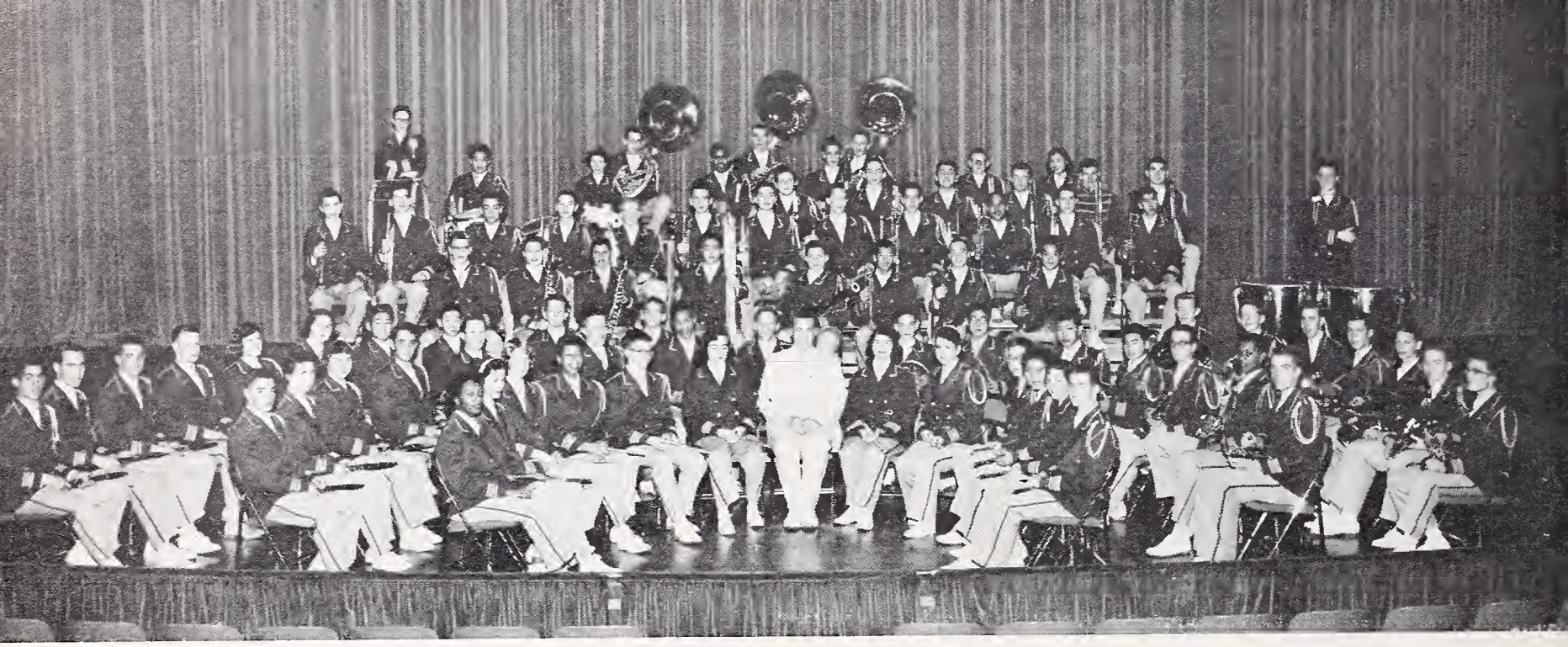

BAND

This past semester has been a very active one for the BHS Band. At the beginning of the term, the band traveled to San Francisco to play for the Northern California Music Educators sight reading clinic. The band also took a majority of Superior ratings at the Solo and Ensemble Festival held this year at San Jose. The Band and Orchestra Festival was held at Berkeley High this term with the band as the sponsoring group. The Band and Orchestra have also had some wonderful social outings, thanks to the social committee. Hats off to our director, Mr. Bob Lutt, and the officers who helped make this a successful term. The officers were as follows: Chuck Moore, vice-president; Clarene Goon, secretary-treasurer; Carolyn Huskey and Fred Jamison, Social Committee chairmen; Jack Arnold, DMS representative.

Charles Gustavson, President

DANCE BAND

The object of this (full credit) course is to teach musicians the art of jazz music—swing music, dance music, or simply music for listening. Many students are actually ready for professional work upon graduation. There has been much improvement in musicianship as a result of the effort put forth by the members of the Dance Band under the able guidance of Mr. Robert Lutt, Director. Activities included playing for assemblies, rallies and various other school functions, playing for the annual DMS "Beaux Arts Ball," the GA Dance, and furnishing feature numbers and supporting parts in the Varieties. The Spring semester proved to be one of increased interest, activity and enjoyment, indicating promise for a still greater group in the Fall.

Tony Kaye, Student Director

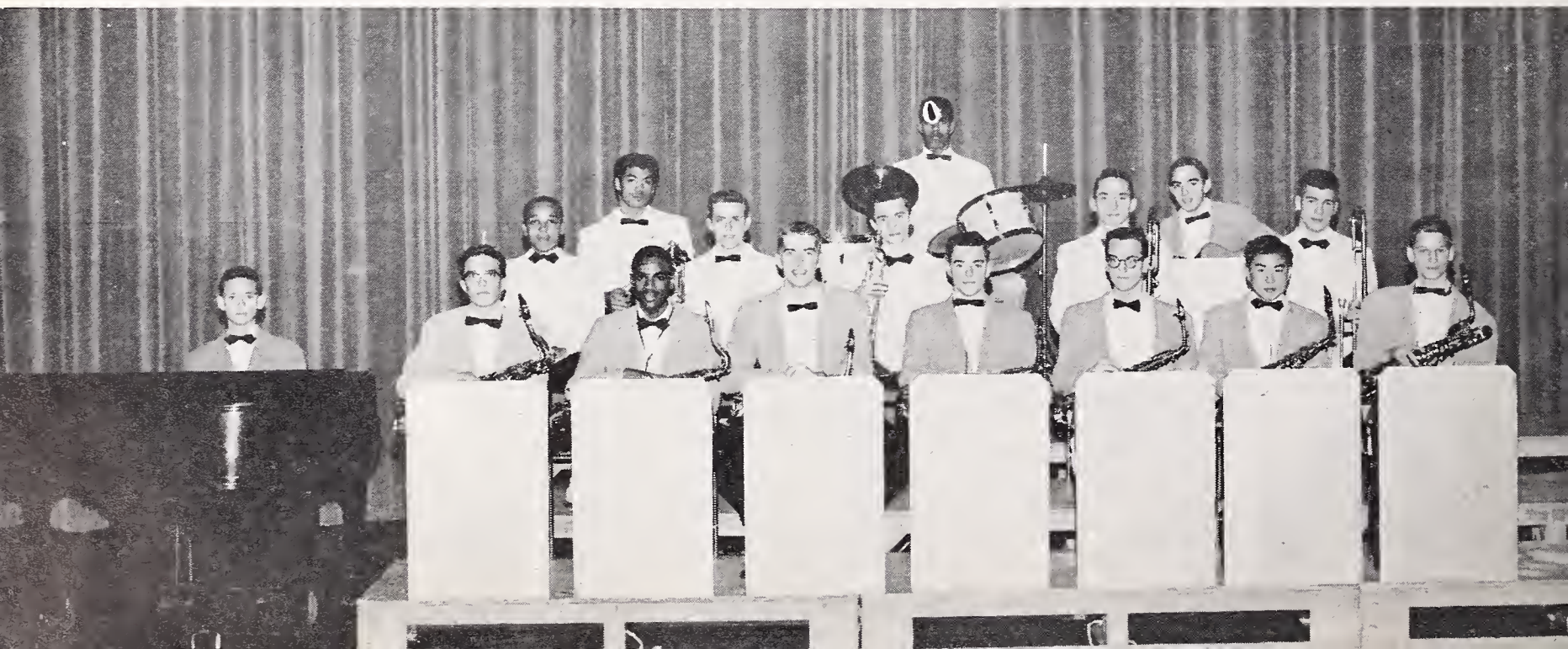

ORCHESTRA

The Berkeley High Orchestra, under the direction of Mr. Haynes, has had a very successful term. As in former years, the Orchestra took part in the Northern California Music Festival. Also, many Orchestra members participated in the Solo and Ensemble Music Festival.

One of the highlights of this term's activities was the Orchestra's presentation of "The Carnival of the Animals" for the Berkeley High Varieties. Special recognition goes to Polly Ratcliff and Betsy Cannon, pianists; Walter Moore, narrator; Lenore Uyeyama and Janet Suzuki, dance designers; and the dancers, all of whom worked very hard to make the "Carnival" a sucess. Also for the Varieties, the Orchestra joined with the A Cappella choir in presenting portions of the Indian opera, "Red Cloud."

The Orchestra also played for assemblies, graduation, and the Senior Play. The String Orchestra, under the direction of Steve Bishop, student conductor, participated in the Junior Bach Festival.

This term's social activities included several parties, the D.M.S. Dance, and a highly successful, but highly exhausting, ski trip to Dodge Ridge.

A CAPPELLA

The Spring term of 1958 was a busy one for the A Cappella Choir. We gave innumerable performances, which were highlighted by the Varieties, the Easter Sunrise Service at Cragmont Rock, and the annual State Music Festival held at San Francisco State College.

At this time I would like to thank the officers of the choir for the hard work they have done this term. They are Howard Taylor, Vice-President; Sue Sledge, Secretary; Ellin Olsen, Treasurer. The Librarians were Miriam Abramowitsch, Cora Shannon, and Dorothy Coltrin, and the Robe Committee, directed by Myron Artist, was composed of Eve Bressler and Eddie Brown.

Jack McFarland, President

The Orchestra officers were: Jackie Steele, president; Sukey Barnhart, vice-president; Mary Esther Hopkins, secretary-treasurer; Walter Moore and Becky Baird, social chairmen.

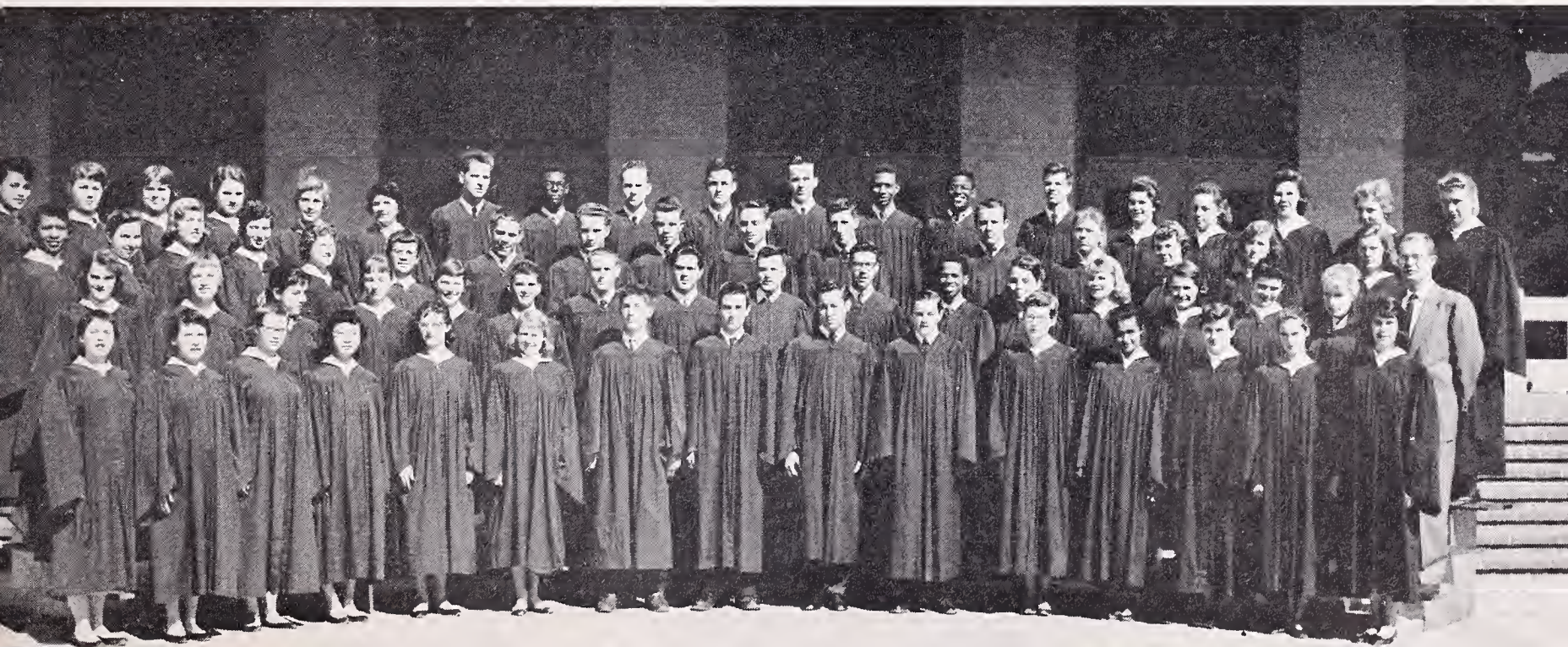

THE AEOLIAN CHOIR AND THE HARMONEERS

During the spring semester of 1958 The Aeolian Choir and The Harmoneers used almost all their rehearsal time in preparing for the Nothen California C.M.E.A. Vocal Festival which took place in San Francisco Saturday, April 26.

The two performing groups appeared individually before the adjudicators singing selections by Bach, Brahms, Bartok, Fine, Huhn, Lyman and Cole Porter.

They also joined forces with the A Cappella Choir to form The Berkeley Concert Chorus. Accompanied by the wind section of the Concert Orchestra the combined groups sang choral selections from the modern American opera "Merry Mount" by Howard Hanson.

As this goes to press plans are being made to have the Concert Chorus sing for the Berkeley Schools Music Festival on April 25.

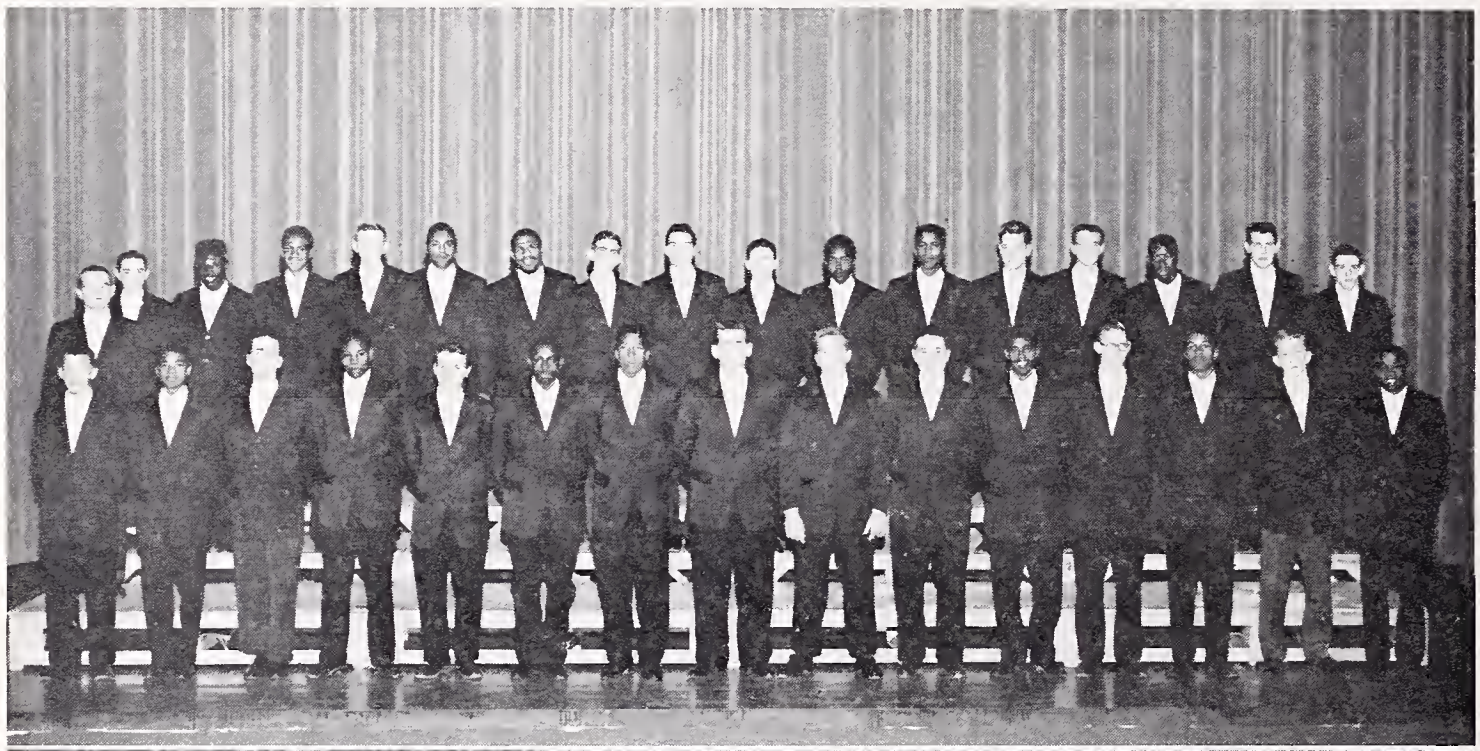

Officers of The Aeolian Choir:

President ..... Dorothy Dickson
Vice-President ..... Sue Kahl
Secretary ..... Pat Lloyd
Librarians ..... Judy Galpin
Shari Evans
Accompanist ..... Joyce Cameron

Officers of The Harmoneers:

President ..... Arnold Perkins
Vice-President ..... Kit Gibbs
Secretary ..... Gene Hennen
Librarian ..... Sam Haywood
Wardrobe Committee ..... Ned Dodds,
LeRoy Farwell
Accompanist ..... Garnell Copeland

DMS COUNCIL

FRONT ROW, left to right: Becky Baird, Tim Laddish, Adrianne Gotzenberg, Dick Stone, Jane Pattison (BOC member). BACK ROW: Jack Arnold, Sue Hoyt, Joe Gilbert.

Education in music is most sovereign, because more than anything else rhythm and harmony find their way to the secret places of the soul. —Plato

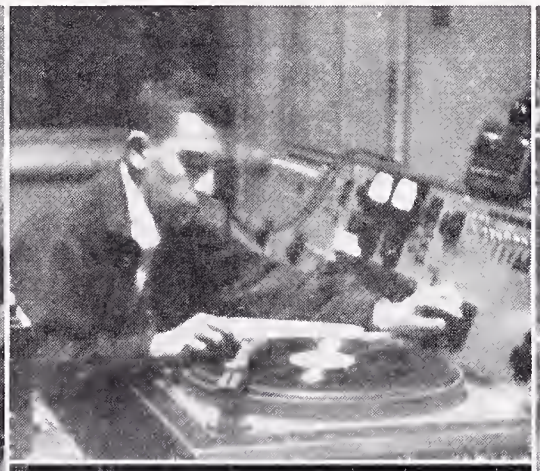

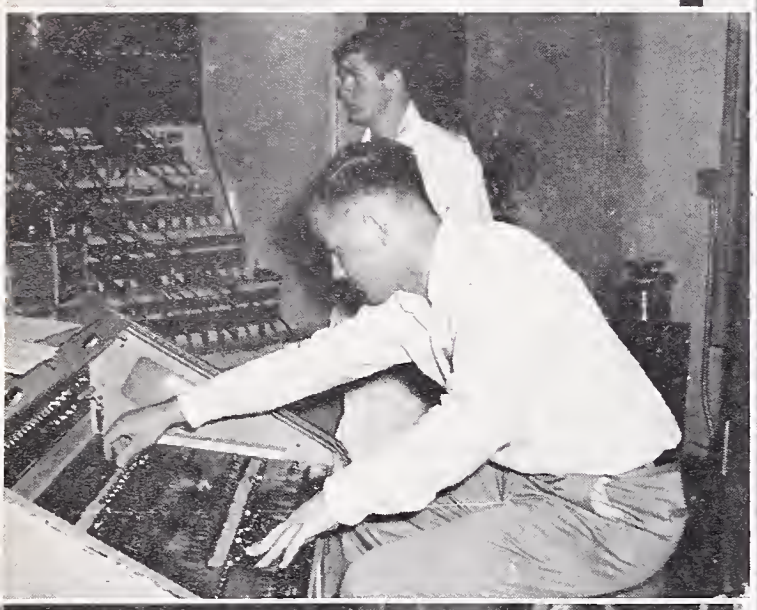

Housed in the Community Theater Building and equipped with some of the best facilities in the State, the music, drama, and speech departments under the able and inspiring leadership of such teachers as Mrs. Florence Schwimley, Mr. Richard Elhers, Dr. Earle Blakeslee, Mr. Robert Lutt, Mr. Thomas Haynes, and Mrs. Dorah O'Neill have produced many and varied activities in and away from school.

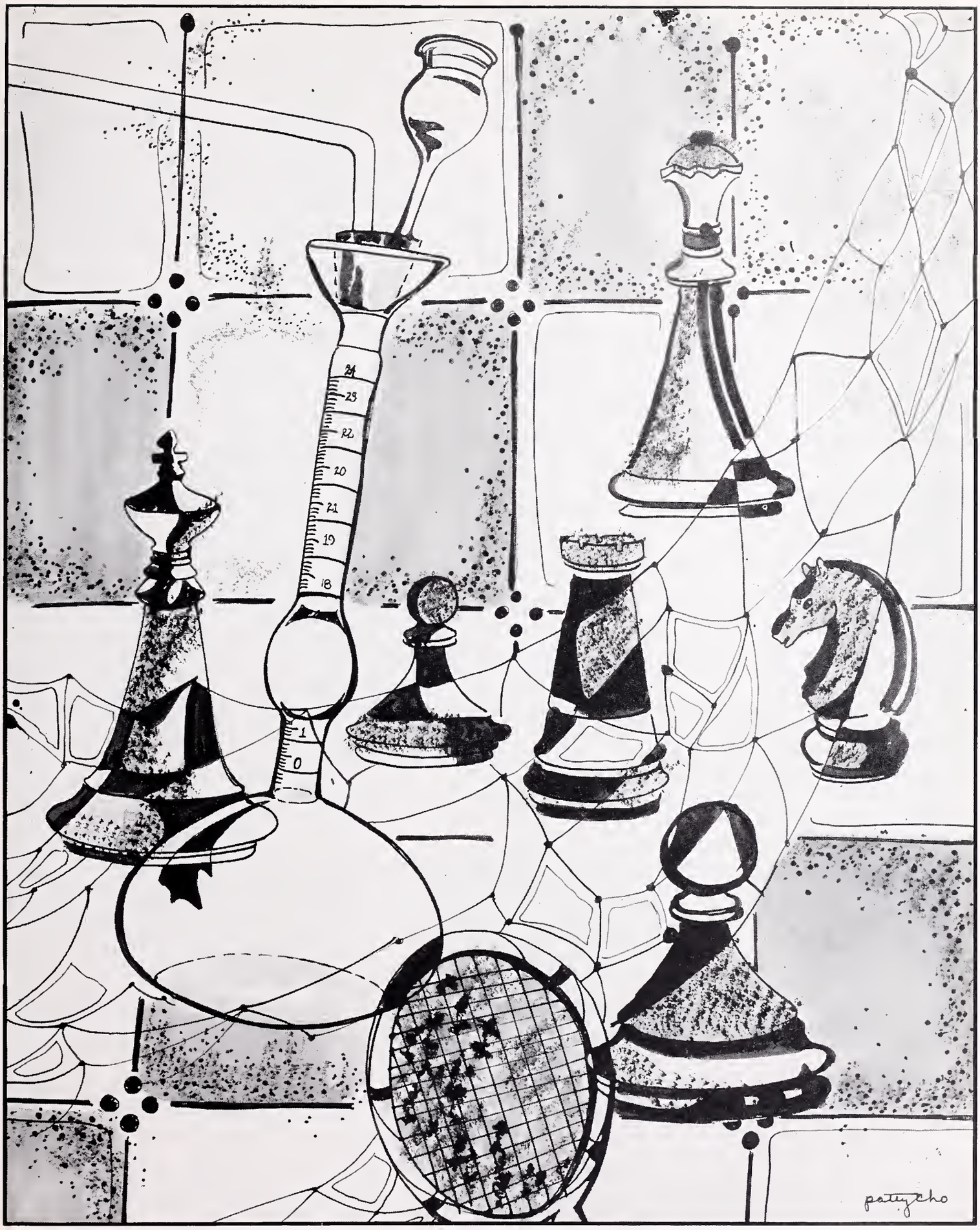

CLUBS

THE PEP CLUB

The Pep Club is a new student group organized to promote school spirit through the support of all school events. The club was especially effective in its participation in the T.O.C., through the organized rooting section, half-time stunts, publicity and other spirit-boosting activities. OFFICERS: Chairman, Vicki Ayala; Assistant Chairman, Mary Alice Glaive; Assistant Chairman, Mary Lou Gustafson.

MASQUERS

Masquers is Berkeley High's official drama club. All the members of this organization follow some form of entertainment either as an avocation or as training for future professional work. During this past term Masquers participated in many activities, foremost being the Varieties and their own noon show. Not only do the members perform in school productions, but many work behind the scenes to produce a show in fields such as make-up and stage craft. OFFICERS: President, Barbara Hunt; Secretary, Michelle Walton; Program Chairman, Phil Anderson. SPONSORS: Mrs. Schwimley, Miss Weston, Mr. Patterson.

PRO MUSICA

Pro Musica is designed to give students and lovers of music a chance to perform for each other and share their ideas and talents. It sponsors a Madrigal choir directed by Dr. Blakeslee and composed of Pro Musica members. Also among its activities there is the initiation party and the annual workshop recital. The active participation of the members has helped make this a successful term for Pro Musica. OFFICERS: President, Luigi Ostellino; Vice President, Janet Smith; Secretary-Treasurer, Shari Evans; Program Chairman, Miriam Abramowitsch; Social Chairman, June Taylor. SPONSOR: Mr. Haynes.

JUNIOR STATESMEN OF AMERICA

Three big conventions highlighted the JSA'ers spring term. The State Convention at Fresno, held in April, was attended by many members. Regional conventions at Mt. Diablo High and Redwood were also enhanced by Berkeley attendance. Over 1000 book covers were sold during the first weeks of the term, and the Junior Statesmen heartily thanked those students who supported the concession by stocking up on this useful item. Discussions on topics of interest to members were the main after-school activities of the club, including such subjects as "right-to-work" legislation, school problems, and international relations. As always, JSA is open to all students interested in free discussion and putting into practice our democratic principles of government. OFFICERS: President, Doug Wachter; Vice President, Roberta Myers; Secretary, Helen Lofgren; Treasurer, Mike Roger. SPONSOR: Mr. Dunlap.

EL CLUB ESPANOL

The main event of El Club Español this term was the annual picnic at Tilden Park that was held on May 21. Mr. Cummins showed the slides of Mexico that he took on a recent trip. Some of the members went to Mexico on the Viaje Encantado during Easter vacation. OFFICERS: President, Mike Parsons; Vice President, Juan Valdivisio; Secretary, Adrianne Gotzenberg. SPONSORS: Mr. Schrump, Mr. Washburn, Mr. Asturias.

CHESS CLUB

The Chess Club provides a place for students interested in playing chess to get together. This semester the members devoted their time primarily to improving new members in the various chess skills. A Chess Ladder has been made which gives the members an opportunity to compete with each other for top place. Interschool competition in chess is one of the main goals. OFFICERS: President, Jack C. Goon; Vice President, Milton L. French; Treasurer, Alan Kilpatrick; Secretary, Ken Rice. SPONSOR: Mr. Fiedler.

ANALYSIS CLUB

The Analysis Clubs meets on Tuesdays to discuss subjects ranging from "The Pledge of Allegiance—Is It Democratic" to "Prejudice—Its Origin and Results." We survey mankind's institutions and activities from the point of view of U.S. teenagers. An interesting activity this term was circulating a questionnaire about teen-age morals. OFFICERS: Chairman, Chuck Sheer; Secretary, Anne Richardson; Parliamentarian, Clarence Walker. SPONSOR: Mr. Tudisco.

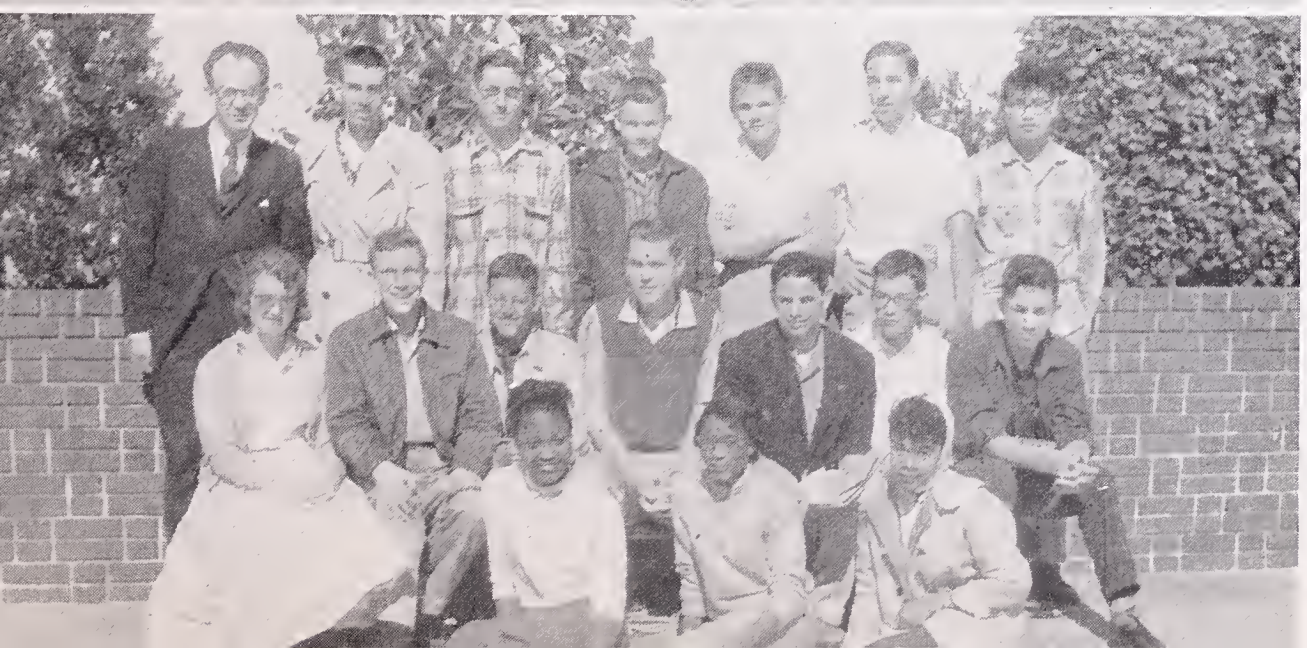

CINEMA SOCIETY

The Cinema Society is devoted to the task of presenting motion pictures to the students and faculty of B.H.S. Averaging about six pictures a year, the club shows a feature with a short subject after school on occasional dates throughout the term. The Cinema Society has also cooperated with other organizations in presenting various films. The Pod, the athletic and drama departments, several classes, and the BOC have all benefited through the services of the Cinema Society. OFFICERS: President, Phil Anderson; Vice President, Barry Dorfman; Treasurer, Ted Sarbin. SPONSOR: Mr. Patterson.

ELECTRONICS CLUB

The emphasis is on amateur and experimental phases of radio and electronics. Many students expect their FCC licenses to be issued soon. OFFICERS: President, Fred Hogan; Vice President, J. P. Comeau. SPONSOR: Mr. Amdahl.

MATH CLUB

The chief purpose of the Math Club is to promote interest in mathematics, and this semester has proved to be the best yet. Mathematical puzzles, special methods for rapid calculation, analytic geometry, and other topics have been discussed and practiced. Applications to science and industry have also been discussed, occasionally by outside speakers from those fields. SECRETARY: Robert Mathiesen. SPONSOR: Mr. Akey

INTERNATIONAL CLUB

At the International Club meetings, foreign soeakers are featured who oive talks and show slides about their native countries. Several outside activities are planned also, such as the pot luck dinner, held in January, to which each member contributed a foreign delicacy. OFFICERS: President, Larry Odems; Vice President, Program Chairman, Joyce Castro; Secretary-Treasurer, Robyn Paxton. SPONSOR: Miss Rodriquez.

ANYTHING CLUB

The Anything Club, as its name implies, is a group of student whose activities are only limited by the desires and interests of its members. Formerly operating under the name of Stamp and Coin Club, the organization has expanded its activities to also include science fiction, movies, treasure hunting, and discussion of adventure and exploration. OFFICERS: President, Kirby Brown; Vice President, Mark Marshall; Secretary, Bob Mathiesen; Treasurer, Allen Kilpatrick. SPONSOR: Mr. Filut.

PRE-MED CLUB

This organization has been combined with the Science Club. (See below.)

SCIENCE CLUB

This semester the Science Club has tried to place less emphasis on guest speakers and more emphasis on individual and group projects. By having joint meetings with the Pre-Med Club we have been able to have good lectures on physics, medicine, and biology. A group of students within the club has begun a study of rockets. There have been field trips to various interesting places, guest and student speakers, and demonstrations. OFFICERS: President, Alan Kilpatrick; 1st Vice President, Joe Asling; 2nd Vice President, Robert Mathiesen.

JUNIOR RED CROSS

Coordinating J.R.C. projects carried on by various departments has been the main purpose of the Junior Red Cross Council this term. The entire student body was enrolled in the JRC during the fund campaign which was successfully conducted during the month of March. Miss Midori Hashimoto is the sponsor of the group. Officers include Ellen Dietschy, president and Eleanor Simril, vice president.

JUNIOR ACHIEVEMENT

The Junior Achievement activity centers around useful business experience. Each participant gains the experience and knowledge of all phases of corporate business organizations. The student joins a group who proceed to form their own business or corporation. Officers are elected, stock is sold, a product is manufactured and sold and, at the end of the spring semester the corporations are liquidated, at which time dividends are paid to stockholders. SPONSOR: Mr. Loney.

F.H.A.

This organization, affiliated with the National Organization of Future Homemakers of America, is open to all girls who have taken or are taking homemaking. This term's officers were: President, Carolyn Hodgehead; Vice President, Donna Hart; Secretary, Ann Raymond; Treasurer, Janice Smith; Publicity Chairman, Ave Wade. SPONSOR: Mrs. Robinson.

STAGECRAFT CIRCLE

The members of the Stagecraft Circle build and paint sets, collect and care for props, work the lighting and curtains, and attend to all of the other behind-stage duties necessary for the Varieties, Senior Play, and other school and community productions. Mr. Lyle Collins sponsors the group and Andrejs Jurgens is the student manager.

BOWLING CLUB

The main activity of the B.H.S. Bowling Club this semester was intersquad bowling. Dur'ng Easter vacation a tournament was held. I would like to extend congratulations and thanks to Mr. Cann, our sponsor, and to all officers, team captains, and members of the club for all their energy, efforts, and comments that aided the club. Noting the increased membership of our club, I feel safe to infer that Bowling "has arrived" as an all-around sport for everyone. OFFICERS: President, Mark Marshall; Vice President, Joanne Philibosian; Secretary, Betty Ann Reed; Treasurer, Don Carlson; Delegate to Inter-Club Council, Steve Brodsky.

UN FORUM

The activities of the U.N. Forum for this semester have been: the presentation of a model Security Council for the American Association of University Women, participation in a Model United Nations at the University of California and participation in the annual AAUN examination. The Forum represented Colombia, Ireland, and Byelorussia at the Conference at Cal. OFFICERS: President, Diane Ross; Vice President, Bruce Wilson; Secretary-Treasurer, Carole Krahenbuhl. SPONSOR: Miss Thickens.

COSTUME PRODUCTION

Costume production is an activity as well as a class for credit. Students work backstage during theatrical productions managing the costume room, fitting, alteration, mending and occasionally making costumes. During class periods, they study historical costume as a background for understanding modern dress and style changes. Alteration techniques are also studied. OFFICERS: President, Sharron Story; Vice President, Donna Hail; Secretary, Janice Smith; Treasurer, Carolyn Hodghead.

YOUNG REPUBLICANS

Meetings of the Young Republicans were held every other Tuesday. At that time political questions were discussed. Some members did volunteer work at the Republican headquarters. There were plans for joint discussions with the Young Democrats. The officers for this term were: Mark Marshall, president; Don Hall, vice president; Bob Stricklin, secretary. Mrs. Hogan was the club's sponsor, and Mrs. Eisenhower was the honorary sponsor.

YOUNG DEMOCRATS' CLUB

The Young Democrats' Club has had a very active semester. Besides many discussions and debates, the club is taking part in the campaign for the primary election. OFFICERS: President, Ted Sarbin; Corresponding Secretary, Mike Walker. SPONSORS: Mr. Asturias and Mr. Menken.

CRAFT CLUB

The Craft Club workshop had a membership of fifteen this year. Suzie Shao was elected representative on the Inter Club Council and Elma Camp alternate. Most of the girls were enthusiastically making jewelry for themselves, their friends and families. Some silk-screen work and wood carving was also done. The group planned to visit an outstanding exhibit of crafts. SPONSOR: Mrs. Lawson.

MANUSCRIPT CLUB

Manuscript Club is composed of individuals who enjoy writing. The members read their work to the club and receive constructive criticism. When a majority of the members present so vote, works are accepted for publication in the Manuscript, the magazine put out by the club. This years' Manuscript Club went in a body to a reading by Marianne Moore, and held a contest to stimulate interest in writing in the school. SPONSOR: Mr. Barnes.

FOLK SONG CLUB

The purpose of the newly formed Folk Song Club is to stimulate interest in Folk Music and increase the knowledge of the Folk culture of this country. Meetings consist of informal sings and jam sessions. OFFICERS: President, Linda Youngreen; Vice President, John Loram; Secretary, Naomi Lowinsky.

DISCUSSION CLUB

The Discussion Club spends the majority of its time discussing topics of general interest, whether they concern local or national affairs, school government, the entertainment industry, or religion. Topics during the semester have included the discussion of war, physical education, the BOC, labor unions, and many others. Parliamentary procedure plays an all-important part in training the members in the necessity of well regulated meetings. OFFICERS: President, Phil Anderson; Treasurer, Barry Dorfman; Secretary, Naomi Lowinsky; Program Chairman, Ted Sarbin; Membership Chairman, Bruce Wilson.

THE REVIEWING STAND

The Reviewing Stand, organized during Fall Term, supplements English class work by reviewing recent and classical literature. Programs included a lecture on the Shakespearian Theater. Other planned attractions included a professor from Cal who lectured on the "How and Why of Choosing a Good Book." Ellen Coser serves as president, Susan Bettleheim, secretary, and Wendell H. Woodside, exchange teacher from Summit, New Jersey, as sponsor.

MODERN JAZZ CLUB

Being organized just this term, the Modern Jazz Club wants to create an interest in, and an appreciation of jazz. We would like to do this at present through jazz records and guest speakers; in the future through concerts and noon shows. We wish to give our sincere thanks to Mr. Reynolds and Mrs. O'Neill for their help in organizing the club. OFFICERS: President, Carl Mack; Vice President, Cedric Robinson; Secretary-Treasurer, Carol Pedri; Publicity Chairman, Ruth Rinne.

SCHOOL LIFE

Perhaps the most enthusiastically supported event of the term was the Tournament of Champions played in the Men's Gym at the University of California. Berkeley High attendance for the three nights was approximately 3,600.

Pictured at the top of this page are the reactions of Mr. Sidney Scott, Mr. Ray Silva and Mr. Robert Lutt just as Dave Garth scored the winning point in the last few seconds of the semifinals game against Polytechnic of San Francisco.

Appropriately, "Funny Valentine" was the name of the GA dance held in the Social Hall on February 14. Other school dances at the same location were the Junior Prom—"Pink Champagne," the Soph Hop which was called "Edge of Night" and the traditional Senior Ball, held a week before the end of the school year.

Swim meets, track meets, and baseball games draw hosts of competitors and spectators to Biedenbach Field and vicinity each spring.

Assemblies have always played an important role in school life as a source of relief, enjoyment, or both. This term there was a Patriotic assembly featuring the school's drama, music and speech departments, a special TOC assembly, a talent show, a paid assembly featuring a well known celebrity, a BOC election assembly and—the climax of the term—the Awards Assembly.

Living out its last few months on the "Slope" this term, the "shack" erected 30 years ago, will be torn down during the summer to make way for a modern building to be located near the heating plant.

excellent --- we don't use have
good taste!
I know I have (?) you forever for
putting in clown my back
while at Edgio with Jerry and
Carolyn, Bob and Helen. Bobbo
forget the swimming party
where you alone had enough
sense to come Ben Kimmelman
I do hope I can show more appreciation
because they looked so awfully sorry
dead --- Poor "No" and "No"! Remember the time
you bought your TV over ---- you are so
thoughtful!
Well I could go on and on but imagine it
would have you laughing sentimental ---
Bob of luck in all you undertaken
to do --- My version to the lucky
as visit the luckier girl --- ---
Love Lorraine

ACKNOWLEDGMENTS

Engravings—California Art and Engraving

Printing—Lederer, Street & Zeus Co., Inc.

Binding—The Cardoza Bookbinding Company.

Professional Photography—Gavien McCullagh, and Bob Peterson.

Student Photography—Walter Caton, Gary Hargrove, Steve Keachie, and Ray Vermeulen.

Art—Patty Cho, Susie Morse, James Norhnberg, Janet Suzuki.

Steve —
I know this past semester has been a rough one especially in gym.
Well just another ½ year at B.H.S. left for us. so take it easy and have a blast.

Best of luck
Gordon

Steve —
I certainly haven't seen much of you this term, but I hope that it was successful. Best of luck in your high senior year. I know that your future will be successful ∴ I won't wish you luck for that.
Have a great summer.
Sharon Pope.

Steve —
I have been pleasure in being in school with you. I enjoy it very much & I'm sorry I see you around in the halls only hopeling from my friend always.
Have fun
Cy

June 15, 1958

① Dear Steve,

The time for originality has again arrived but, alas, the originality hasn't. Besides you would think I (the great reactionary) had flipped if I didn't repeat those familiar lines ---- "Hasn't this been a sharp term!"

Grade wise for you has been alright --- did you get your five (or four) "A's" again? I really don't think you deserved one in Physics after you "blew that 100% average" on one lousy final. Since I'm having Calhoon again next term I'll get my A or bust! (Probably the latter.)

Our many extra activities have been the have been best yet ----- I especially enjoyed the senior play which brought back fond memories of one of the first movies we went to ("Tea House"). The dances were fun also --- being served cookies and punch at Fandago" and having your car parked at the Claremont! And those choice movies we saw, I don't think I could pick out the best one because they were all so (cont.)

-SAVE-

-SAVE-

WELL STEVERINO!

THIS IS HOW I FEEL!

I'M GLAD YOU DID O.K. IN TRIG. I DIDN'T DO TOO GOOD. BESIDES TRIG. WE HAVE HAD ALOT OF FUN IN GYM ON THE SAME TEAM. WE SHOULD HAVE BEEN THE CHAMPS!

WELL GOOD LUCK NEXT TERM AND IN THE FUTURE!

Paul Stormer

Dear Steve:
Ok here been a lot
between you in Comp Sci.
Gives & very nice boy
and Quinn's three edge
more like you. Best of
luck and happiness
in college you may
do. I am Eleanor G.
A Friend always
Jane Robinson
'57

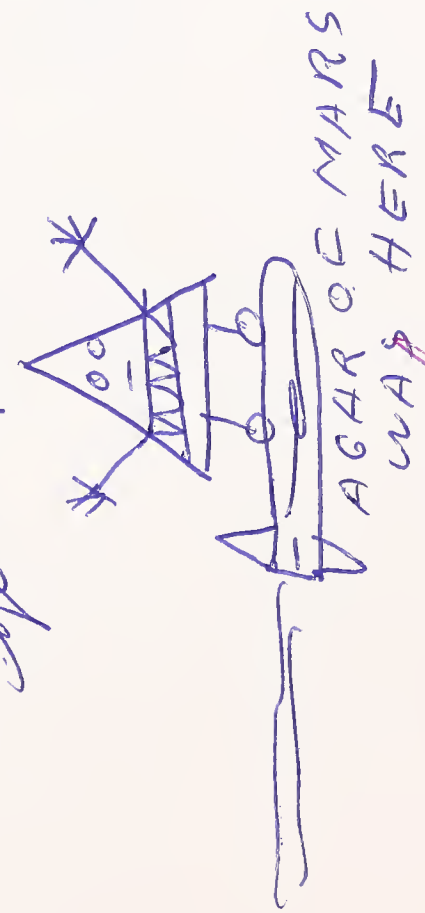

Steve Lemmer
It's in
Mr. R
Aren't Summer
Have Still M
Have made
Sam

Always always

STEVE, I HAS GREA
T
BEEN
1-1
WEEK

Dear Steve,

'Bet I run out of ink before I finish. Oh well, here goes... "Darling I can't take up two pages - you're going steady!" Usually I fill up space with-ing some character, good luck and telling him or her how wonderful they are. Well, maybe you're the luckiest, cool alive and you know I think you're wonderful. Please excuse me - I'm just a big flirt and I think you and Virginia make a wonderful couple. So long....

Dear Darling Tod and
Jill, I know you
will be very happy to hear that
I have been accepted for the Good
Conduct Medal. This has been the second
most proud moment of my life. Thing
that's just I hope you, I know you will be very
pleased for me, I know you. Thing
now for you, I know you will be very
successful in life. Lessons learnt
people. Kendall Dunnow

"I dreampt I was 20' tall in my Maidenform Bra"

Stevie Boy,

I hope maybe to have you in a class next term, for although you are a scholar, you are a good man.

Have a blast this summer, & I may join you in a game of baseball sometime too.

Be Cool

Christopher (KIT) Chaplin Giles

- Say Steve -

It' been fun sitting across from you in Trig. Talking about baseball has kept me awake. Lots of luck always.

Paul Voigt

Hi Ho Babe Ruth,

You sure are the worst baseball player I've ever seen. We'll have to get some more of those wild games going.

But anyhow,

Dave Barnett

Hi Ho Steverino ——:

You old Dog you, F.E. Hist.
is a real pal hist. have fun
at the field, I know you
do more than just
play baseball. Lots
of luck in the
N.-12 -- You'll
need it.
Cmot Bennett
Rich Barbook

Dear Steve:-

Did you know that thing Kai-shek was a "lux"? That's a quote mind you.

Well since I can't think of anything worth while to put in here. I'll shut up

Its been a pleasure getting to know you in Far Eastern Hist Ha ha. No, seriously I hope you have a wonderful summer & Best of luck next year.

Love
Sue Sledge

ah so
Sayonara

This book belongs to

STEVE SELVIN

Hello -
- Steve -

Andrew
Timberman
Carter

CONFIDENT TOMORROWS . . .

The younger generation will come knocking at my door.

—HENRIK IBSEN. *The Master Builder*